

702 First Floor 1:50

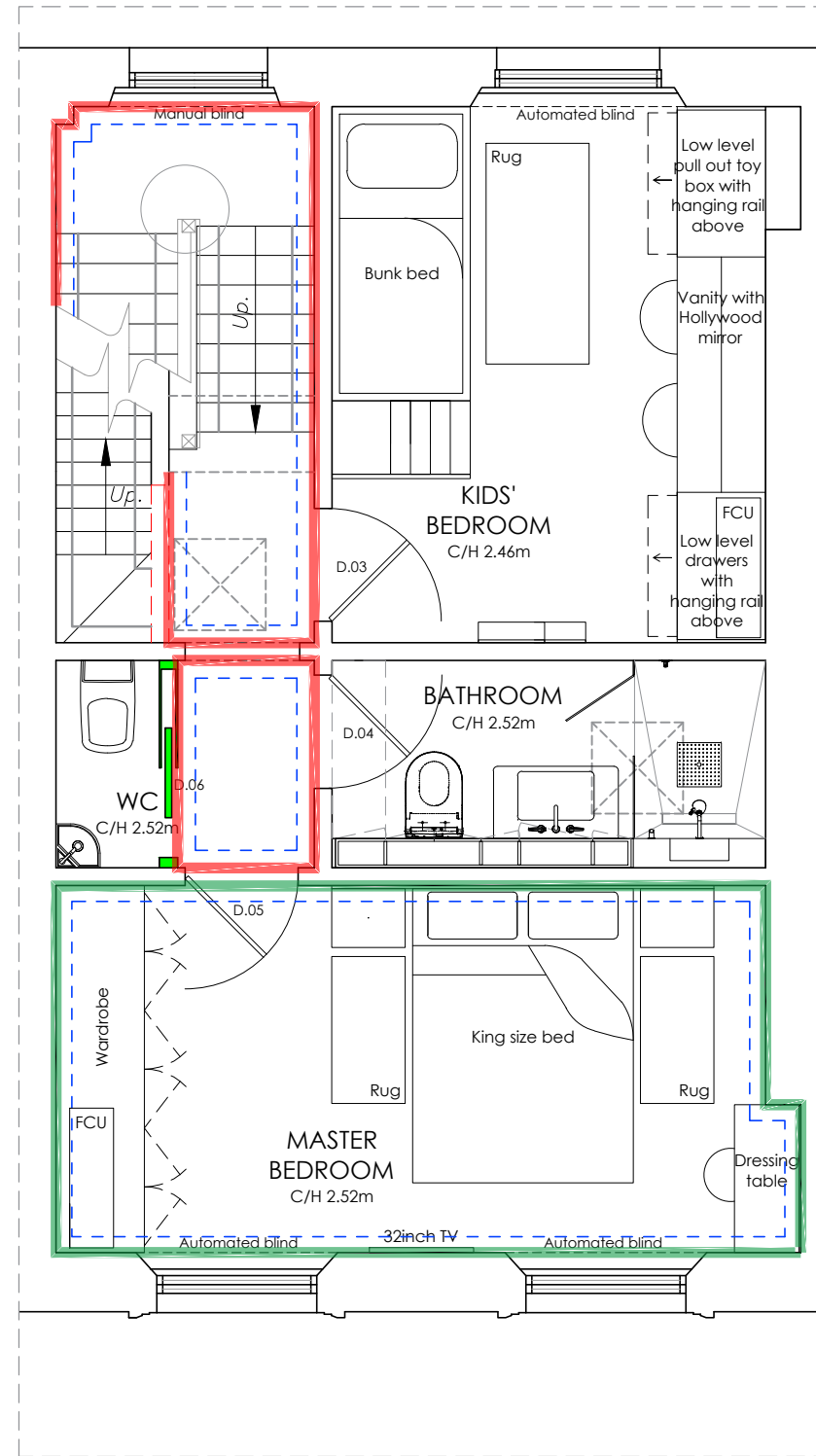

702 Second Floor 1:50

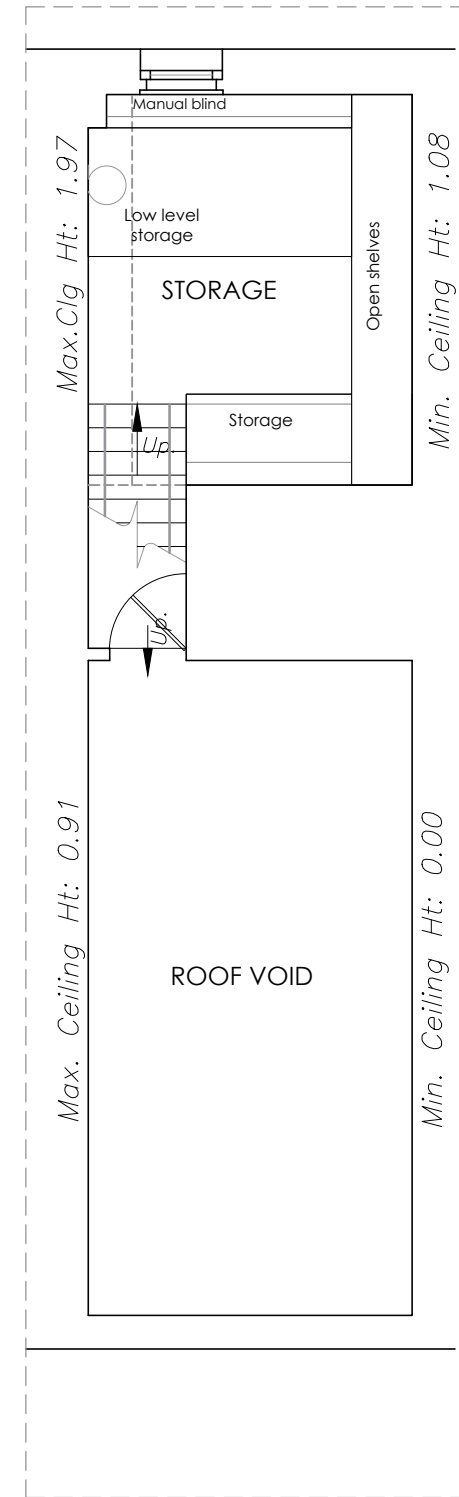

702 Third Floor 1:50

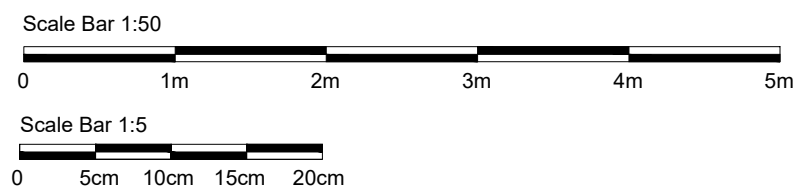
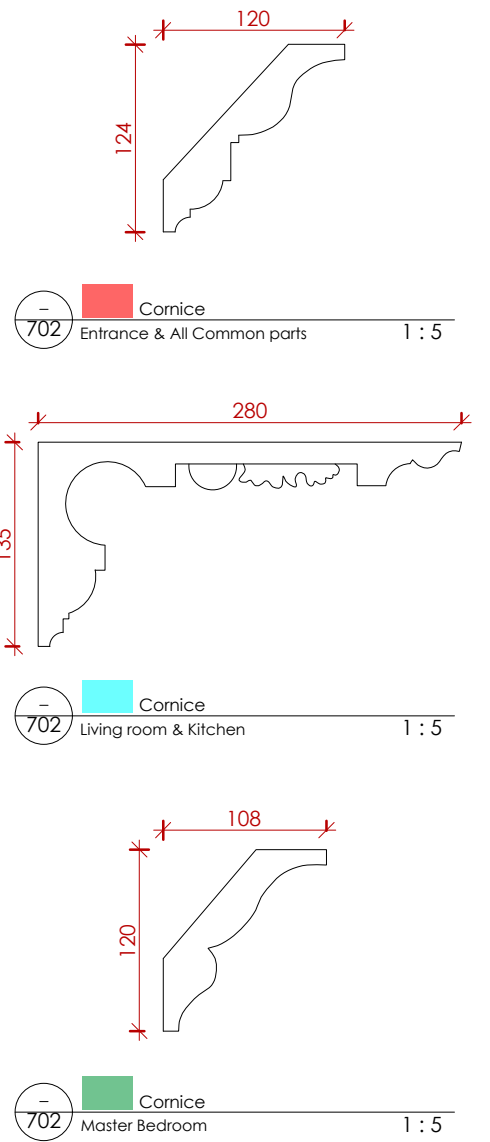

KLD DESIGN INTENT ONLY DRAWING. PLEASE NOTE ALL DIMENSIONS ARE APPROXIMATE AND SUBJECT TO SITE SURVEY.

ALL DRAWINGS ARE SUBJECT TO COST AGREEMENT BEFORE WORKS COMMENCE.

Rev:	Description:	Date:
C	Scales updated	12/02/25
B	General floorplan update	23/01/25
A	General FF&E update	08/01/25

Title: Cornice Proposed Detail

**Kathryn Levitt Design**  
 KATHRYN LEVITT DESIGN LTD  
 Goodwin House, 5 Union court, Richmond  
 London, Surrey TW9 1AA  
 Tel 020 8948 1223  
 e: ideas@kathrynlevittdesign.com

Client: Ms Elizabeth Owens

Property Site: Charrington Street

Job No: 1690 Drawing No: 702 Revision: C

Scale: 1:50 & 1:5@A3 Date: 25.09.24 Drawn by: ERB

Status: For Discussion

Dimensions to be verified on site. Figured dimensions to be taken in preference to those scaled. This drawing is the property of Kathryn Levitt Design Ltd. Copyright is reserved by them and the drawing is issued on the condition that it is not copied, reproduced, retained or disclosed to any unauthorised person either wholly or in part without the consent in writing of Kathryn Levitt Design Ltd.  
 Registered in England and Wales No. 4986703  
 Registered Office 1 Park Road, Hampton Wick, Kingston Upon Thames, Surrey KT1 4AS