

Scale Bar 1:20

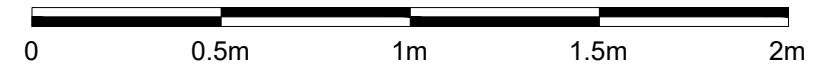

Scale Bar 1:5

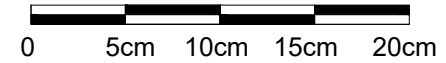

REV A - TBC if door to be supplied by KLD or Landlord

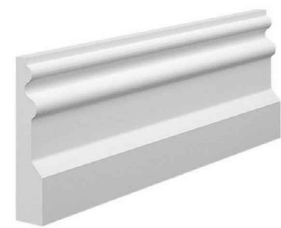
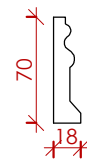
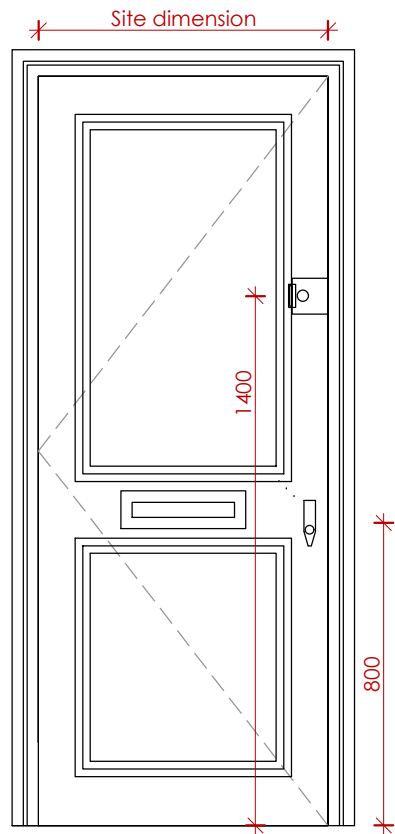

**HD 701.1** Front Door (To flat Internally) TBC  
 Ahmarra Blenheim 2A 2 Panels or similar to be approved by KLD, painted in Farrow and Ball Wevet No. 273, Estate Eggshell  
 Flat (FP) Panel styles, APM 1 Moulding profile  
 30min Fire rated  
 1:20

**HD 701.1** Architrave TBC  
 Front door 1st Floor  
 Painted in Farrow and Ball Wevet No. 273, Estate Eggshell  
 1:5

**HD 701.1** Architrave TBC  
 Skirting world MDF Colonial  
 Painted in Farrow and Ball Wevet No. 273, Estate Eggshell  
 NTS

**HD 701.1** Night latch & Lock set TBC  
 Banham L2000 and M2002 Lock Set Dark bronze  
 1x Banham L2000 Lock  
 1x Banham M2002 Deadlock  
 1x Banham M2002 Striker plate  
 1x L2000 Striker plate  
 1x Banham door pull  
 1x Banham Security rose  
 2x Banham MK III Key  
 NTS

**HD 701.1** Letter Plate TBC  
 Banham Letter Plate in Dark bronze  
 330 x 100mm  
 NTS

Note: Security alarm to be added, model tbc with client

KLD DESIGN INTENT ONLY DRAWING. PLEASE NOTE ALL DIMENSIONS ARE APPROXIMATE AND SUBJECT TO SITE SURVEY.

ALL DRAWINGS ARE SUBJECT TO COST AGREEMENT BEFORE WORKS COMMENCE.

ALL DOOR HINGES TO MATCH HANDLE FINISH

B	Notes and scales updated	12/02/25
A	Front door to be supplied by KLD or Landlord - TBC, Security alarm tbc	23/01/25
Rev:	Description:	Date:
Title: Front Door Proposed Detail		
Kathryn Levitt Design	KATHRYN LEVITT DESIGN LTD Goodwin House, 5 Union court, Richmond London, Surrey TW9 1AA Tel 020 8948 1223 e: ideas@kathrynlevittdesign.com	
	Client: Ms Elizabeth Owens	
Property Site: Charrington Street		
Job No: 1690	Drawing No: 701.1	Revision: B
Scale: 1:20, 1:5 @A3	Date: 25.09.24	Drawn by: ERB
Status: For Discussion		
<small>Dimensions to be verified on site. Figured dimensions to be taken in preference to those scaled          This drawing is the property of Kathryn Levitt Design Ltd. Copyright is reserved by them and the drawing is issued on the condition that it is not copied, reproduced, retained or disclosed to any unauthorised person either wholly or in part without the consent in writing of Kathryn Levitt Design Ltd.          Registered in England and Wales No. 4986703          Registered Office 1 Park Road, Hampton Wick, Kingston Upon Thames, Surrey KT1 4AS</small>		