

Existing loose furniture

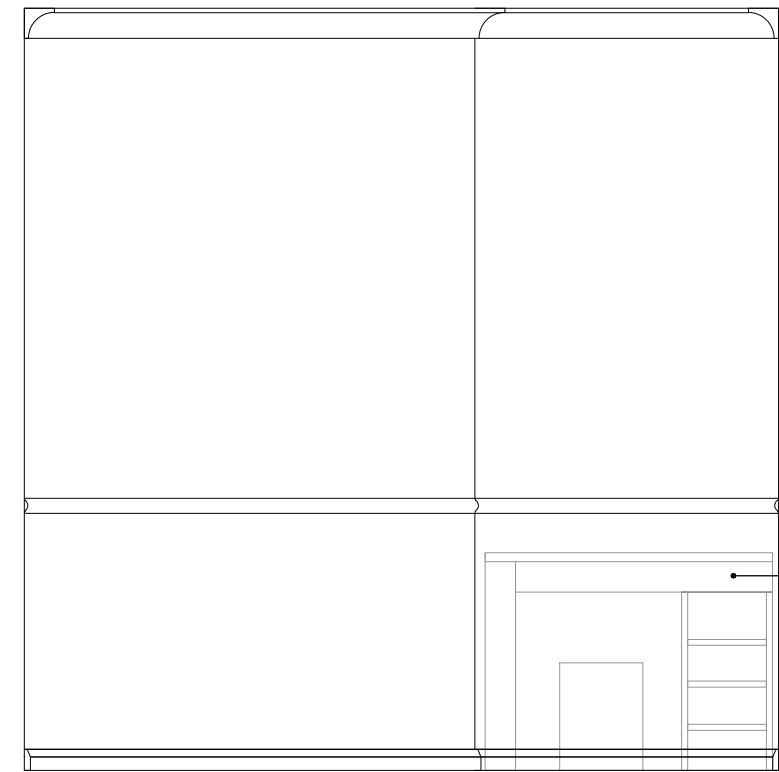

Existing loose furniture

A
657 Elevation A 1 : 25

B
657 Elevation B 1 : 25

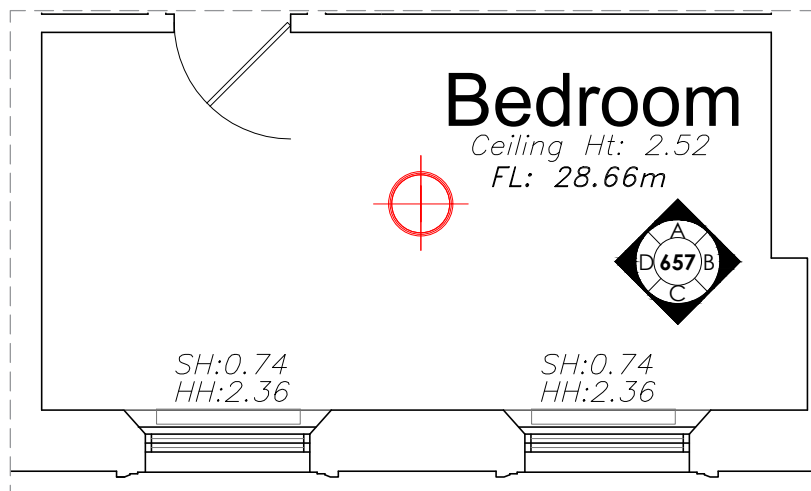

657 Floorplan 1 : 50

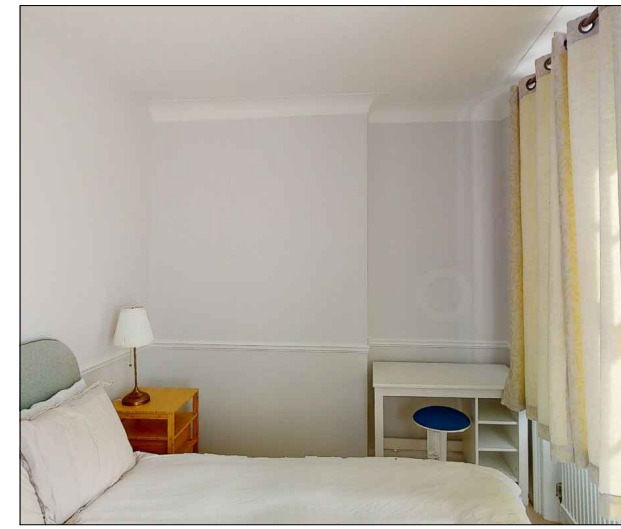
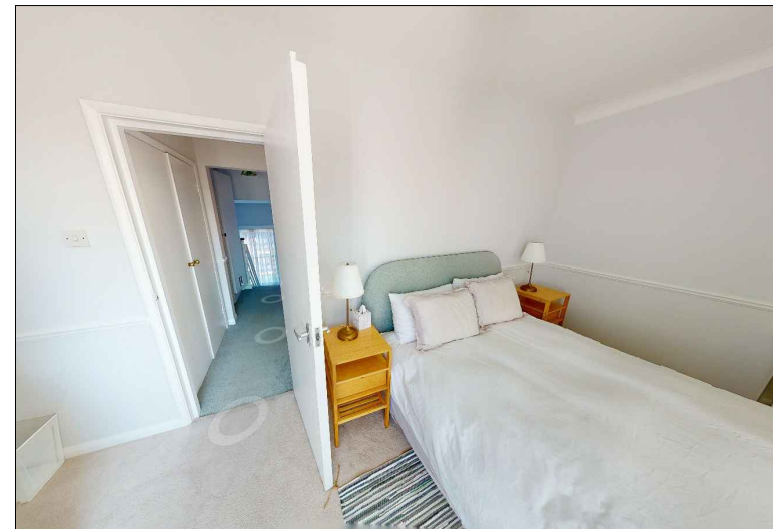

657 Existing Photos NTS

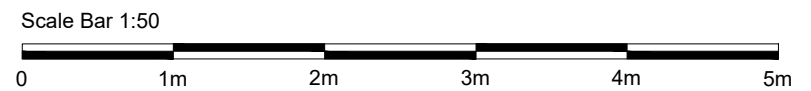

Rev: Description: Date:

Title: Master Bedroom Existing Elevations

Kathryn Levitt Design
 KATHRYN LEVITT DESIGN LTD
 Goodwin House, 5 Union court, Richmond
 London, Surrey TW9 1AA
 Tel 020 8948 1223
 e: ideas@kathrynlevittdesign.com

Client: Ms Elizabeth Owens

Property Site: Charrington Street

Job No: 1690 Drawing No: 657 Revision: 0

Scale: 1:50, 1:25@A3 Date: 25.09.24 Drawn by: ERB

Status: For Discussion

Dimensions to be verified on site. Figured dimensions to be taken in preference to those scaled
 This drawing is the property of Kathryn Levitt Design Ltd. Copyright is reserved by
 them and the drawing is issued on the condition that it is not copied, reproduced, retained or
 disclosed to any unauthorised person either wholly or in part without the consent in writing of
 Kathryn Levitt Design Ltd.
 Registered in England and Wales No. 4986703
 Registered Office 1 Park Road, Hampton Wick, Kingston Upon Thames, Surrey KT1 4AS