

A Elevation A 1:25

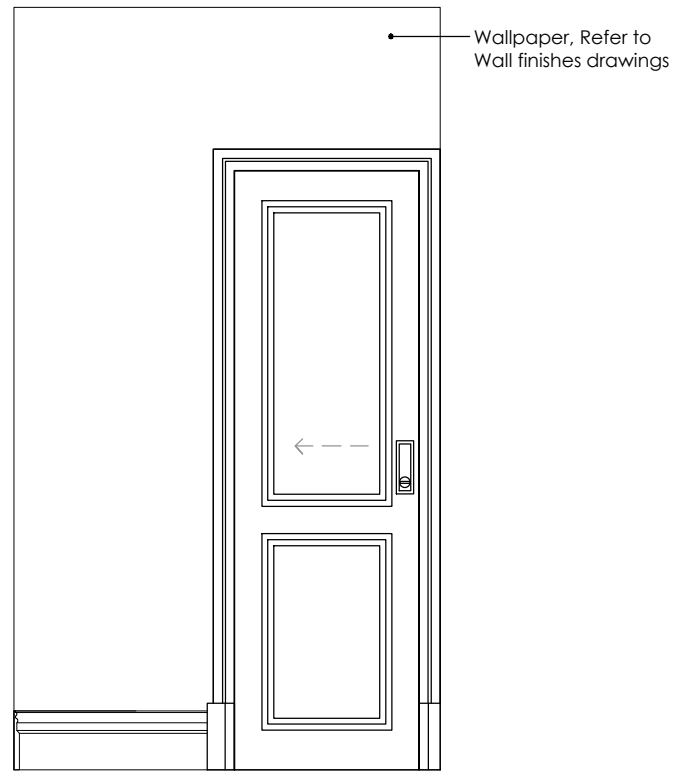

B Elevation B 1:25

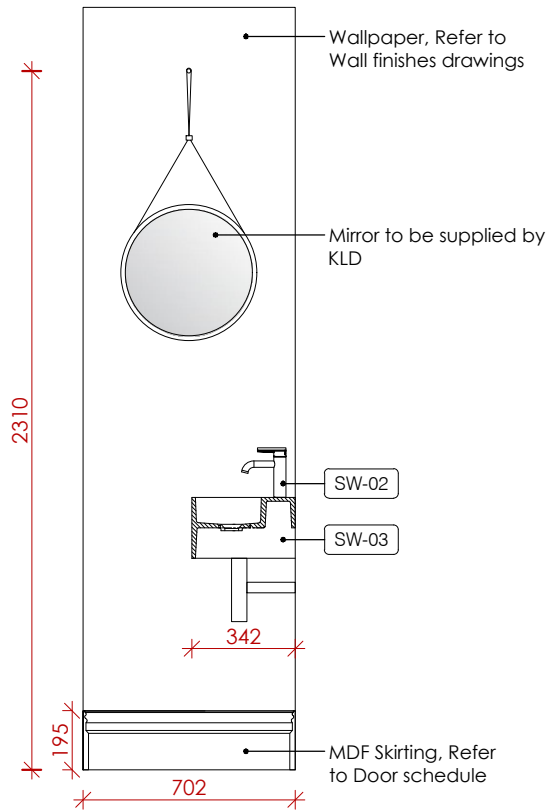

C Elevation C 1:25

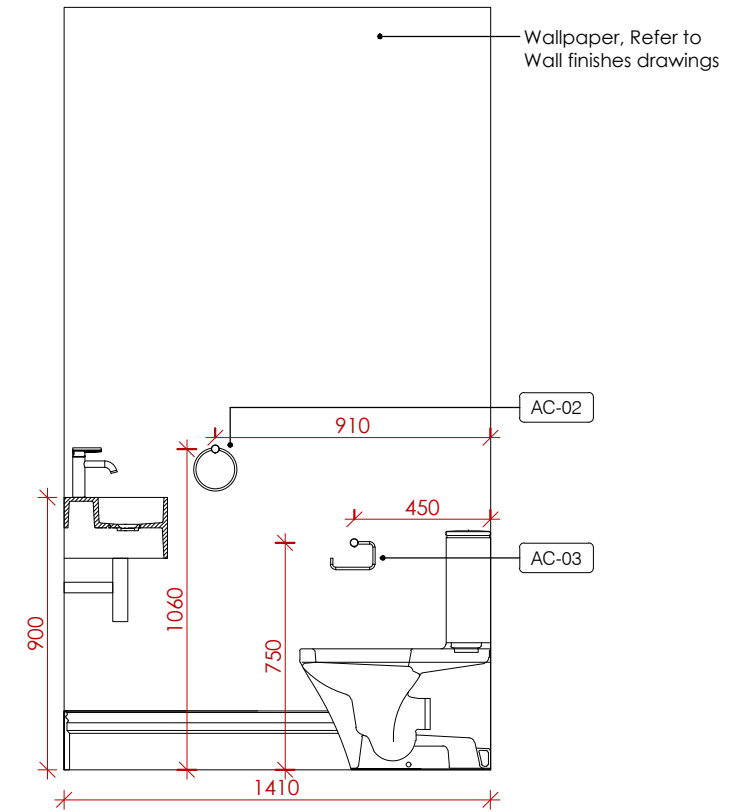

D Elevation D 1:25

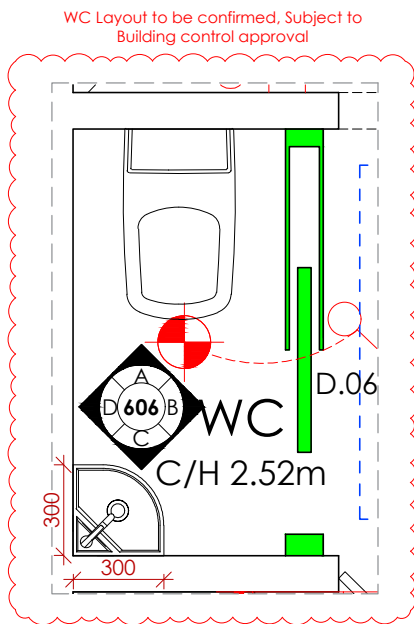

- Floorplan 1:25

SANITARY WARE SPECIFICATION	
SW-01	Duravit DuraStyle Short Projection Close Coupled Toilet with cistern + Seat Soft Close 006379, White high gloss
SW-03	Basin tap - Samuel Heath, Speed Forme, Single lever basin mixer without pop-up waste, T2010-CTL, Anthracite, incl matching trap
SW-04	Basin - Lusso, Cantiera Terracotta Concrete Wall Hung Corner Basin 300mm, incl matching waste
SW-05	WC Frame - TOTO, Frame system for WASHLET® with automatic flush

ACCESSORIES SPECIFICATION	
AC-02	Towel ring - Samuel Heath, N5098-ANT, Anthracite
AC-03	Toilet roll holder - Samuel Heath, N5037-ANT, Anthracite
AC-04	Toilet brush - Samuel Heath, Freestanding toilet brush, L5044-ANT, Anthracite



ALL DRAWINGS ARE SUBJECT TO COST AGREEMENT BEFORE WORKS COMMENCE.

KLD DESIGN INTENT ONLY DRAWING. PLEASE NOTE ALL DIMENSIONS ARE APPROXIMATE AND SUBJECT TO SITE SURVEY.

UNDER FLOOR HEATING TO BE ELECTRIC.

Rev:	Description:	Date:
D	Wall cladding shadow gap added	12/02/25
C	TOTO toilet replaced with standard model. Underfloor heating note added	23/01/25
B	Washbasin waste and trap specified	08/01/25
A	Toilet replaced with TOTO, Accessories added	13/12/24

Title: WC Proposed Elevations

Kathryn Levitt Design
 KATHRYN LEVITT DESIGN LTD
 Goodwin House, 5 Union court, Richmond
 London, Surrey TW9 1AA
 Tel 020 8948 1223
 e: ideas@kathrynlevittdesign.com

Client: Ms Elizabeth Owens

Property Site: Charrington Street

Job No: 1690 Drawing No: 606 Revision: D

Scale: 1:25@A3 Date: 25.09.24 Drawn by: ERB

Status: For Discussion

Dimensions to be verified on site. Figured dimensions to be taken in preference to those scaled. This drawing is the property of Kathryn Levitt Design Ltd. Copyright is reserved by them and the drawing is issued on the condition that it is not copied, reproduced, retained or disclosed to any unauthorised person either wholly or in part without the consent in writing of Kathryn Levitt Design Ltd.
 Registered in England and Wales No. 4986703
 Registered Office 1 Park Road, Hampton Wick, Kingston Upon Thames, Surrey KT1 4AS