

Historical Mapping Legends

Ordnance Survey County Series 1:10,560

Gravel Pit, **Sand Pit**, **Other Pits**
Quarry, **Shingle**, **Orchard**
Osiers, **Reeds**, **Marsh**
Mixed Wood, **Deciduous**, **Brushwood**
Fir, **Furze**, **Rough Pasture**
Arrow denotes flow of water, **Trigonometrical Station**
Site of Antiquities, **Bench Mark**
Pump, Guide Post, Signal Post, **Well, Spring, Boundary Post**
•285 Surface Level
Sketched Contour, **Instrumental Contour**
Main Roads (Fenced, Un-Fenced), **Minor Roads** (Fenced, Un-Fenced)
Sunken Road, **Raised Road**
Road over Railway, **Railway over River**
Railway over Road, **Level Crossing**
Road over River or Canal, **Road over Stream**
Road over Stream
County Boundary (Geographical)
County & Civil Parish Boundary
Administrative County & Civil Parish Boundary
County Borough Boundary (England)
County Burgh Boundary (Scotland)
Rural District Boundary
Civil Parish Boundary

Ordnance Survey Plan 1:10,000

Chalk Pit, Clay Pit or Quarry, **Gravel Pit**
Sand Pit, **Disused Pit or Quarry**
Refuse or Slag Heap, **Lake, Loch or Pond**
Dunes, **Boulders**
Coniferous Trees, **Non-Coniferous Trees**
Orchard, **Scrub**, **Coppice**
Bracken, **Heath**, **Rough Grassland**
Marsh, **Reeds**, **Saltings**
Building, **Glasshouse**
Sloping Masonry, **Pylon**, **Electricity Transmission Line**, **Pole**
Cutting, **Embankment**, **Standard Gauge Multiple Track**, **Standard Gauge Single Track**, **Siding, Tramway or Mineral Line**, **Narrow Gauge**
Geographical County
Administrative County, County Borough or County of City
Municipal Borough, Urban or Rural District, Burgh or District Council
Borough, Burgh or County Constituency (Shown only when not coincident with other boundaries)
Civil Parish (Shown alternately when coincidence of boundaries occurs)
BP, BS Boundary Post or Stone, **Pol Sta Police Station**, **Ch Church**, **PO Post Office**, **CH Club House**, **PC Public Convenience**, **F E Sta Fire Engine Station**, **PH Public House**, **FB Foot Bridge**, **SB Signal Box**, **Fn Fountain**, **Spr Spring**, **GP Guide Post**, **TCB Telephone Call Box**, **MP Mile Post**, **TCP Telephone Call Post**, **MS Mile Stone**, **W Well**

1:10,000 Raster Mapping

Gravel Pit, **Refuse tip or slag heap**
Rock, **Rock (scattered)**
Boulders, **Boulders (scattered)**
Shingle, **Mud**
Sand, **Sand Pit**
Slopes, **Top of cliff**
General detail, **Underground detail**
Overhead detail, **Narrow gauge railway**
Multi-track railway, **Single track railway**
County boundary (England only), **Civil, parish or community boundary**
District, Unitary, Metropolitan, London Borough boundary, **Constituency boundary**
Area of wooded vegetation, **Non-coniferous trees**
Non-coniferous trees (scattered), **Coniferous trees**
Coniferous trees (scattered), **Positioned tree**
Orchard, **Coppice or Osiers**
Rough Grassland, **Heath**
Scrub, **Marsh, Salt Marsh or Reeds**
Water feature, **Flow arrows**
MHW(S) Mean high water (springs), **MLW(S) Mean low water (springs)**
Telephone line (where shown), **Electricity transmission line (with poles)**
Bench mark (where shown), **Triangulation station**
Point feature (e.g. Guide Post or Mile Stone), **Pylon, flare stack or lighting tower**
Site of (antiquity), **Glasshouse**
General Building, **Important Building**



Historical Mapping & Photography included:

Mapping Type	Scale	Date	Pg
Middlesex	1:10,560	1873 - 1882	3
Middlesex	1:10,560	1879	4
London	1:10,560	1896	5
Essex	1:10,560	1920	6
London	1:10,560	1920	7
Essex	1:10,560	1938	8
London	1:10,560	1938	9
Ordnance Survey Plan	1:10,000	1940 - 1951	10
Historical Aerial Photography	1:10,560	1949 - 1950	11
Ordnance Survey Plan	1:10,000	1957 - 1958	12
Ordnance Survey Plan	1:10,000	1962 - 1968	13
Ordnance Survey Plan	1:10,000	1967	14
Ordnance Survey Plan	1:10,000	1972 - 1976	15
Ordnance Survey Plan	1:10,000	1979	16
Ordnance Survey Plan	1:10,000	1984	17
London	1:25,000	1985	18
Ordnance Survey Plan	1:10,000	1990 - 1996	19
10K Raster Mapping	1:10,000	1999	20
10K Raster Mapping	1:10,000	2006	21
VectorMap Local	1:10,000	2022	22

Historical Map - Slice A

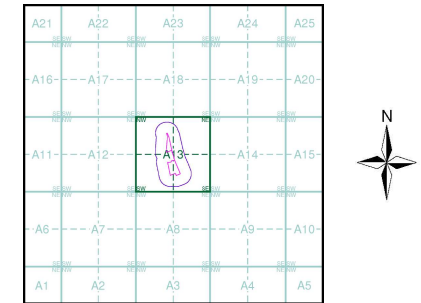

Order Details

Order Number: 310607196_1_1
 Customer Ref: J23105
 National Grid Reference: 529700, 184120
 Slice: A
 Site Area (Ha): 1.41
 Search Buffer (m): 1000

Site Details

120-136, Camley Street, LONDON, N1C 4PG



Tel: 0844 844 9952
 Fax: 0844 844 9951
 Web: www.envirocheck.co.uk

Russian Military Mapping Legends

1:5,000 and 1:10,000 mapping

a. Not drawn to scale b. Drawn to scale

	Government and Administrative Buildings		Military and Industrial Buildings
	Military and Communication Areas		Subway Entrance
	Fireproof Building		Prominent Fireproof Building
	Non-fireproof Building		Non-fireproof Building (non-dwelling)
	Factory, mill, and flour mill, with chimneys		Factory, mill, and flour mill, without chimneys
	Power Station, drawn to scale		Hydroelectric Power Station
	Radio Station, drawn to scale		Telephone Station, drawn to scale
	Abandoned Open-pit Mine or Quarry		Open-pit Salt Mine
	Pit		Oil Deposit or Well
	Oil Seepage		Tailings Pile
	Fuel Storage Tanks		Natural Gas Tank
	Bench Mark		Drill Hole
	Burial Mound		Triangulation Point on Burial Mound
	Single-track Railroad		Small Bridge
	Double-track Railroad		Tunnel
	Railroad and Station Building		Pipe (Culvert)
	Coniferous Forest		Deciduous Forest
	Mixed Forest		Lawns
	Citrus Orchard		Wet Ground
	Scattered Vegetation		

243.8 Values for prominent elevations
 186.0 Numbers for spot elevations, depth soundings, contour lines, etc.
 0.2 Velocity of the current, width of river bed, depth of river
 Fractional terms: length and capacity of bridges; depth of fords and condition of the river bottom; height of forest and the diameter of trees

Russian Alphabet (For reference and phonetic interpretation of map text)

А а (A)	З з (Z)	П п (P)	Ч ч (CH)
Б б (B)	И и (I)	Р р (R)	Ш ш (SH)
В в (V)	Й й (Y)	С с (S)	Щ щ (SHCH)
Г г (G)	К к (K)	Т т (T)	Ь (-)
Д д (D)	Л л (L)	У у (U)	ы (Y)
Е е (E)	М м (M)	Ф ф (F)	ь (')
Ё ё (YO)	Н н (N)	Х х (KH)	Э э (E)
Ж ж (ZH)	О о (O)	Ц ц (TS)	Ю ю (YU or IU)
			Я я (YA or IA)

1:25,000 mapping

a. Not drawn to scale b. Drawn to scale

	Government and Administrative Buildings		Military and Industrial Buildings
	Military and Communication Areas		Subway Entrance
	Partly Demolished Buildings		Demolished Buildings
	Built-Up Area with Fireproof Buildings Predominant		Built-Up Area with Non-Fireproof Buildings Predominant
	Individual Fireproof Building		Prominent Industrial Building
	Individual Dwelling, Fireproof		Ruins of an Individual Dwelling
	Factory or Mill Chimney		Factory or Mill with Chimney
	Factory or Mill without Chimney		Mine or Open Pit Mine
	Operating Shaft or Mine		Non-Operating Shaft or Mine
	Salt Mine		Tailings Pile
	Pit		Stone Quarry
	Gas Pump or Service Station		Fuel Storage or Natural Gas Tank
	Oil or Natural Gas Derrick		Small Hydroelectric Power Station
	Power Station		Transformer Station
	Cemetery		Burial Mound (height in metres)
	Triangulation Point on Burial Mound		Triangulation Point
	Bench Mark		Bench Mark (monumented)
	Telegraph Office		Telephone Station
	Radio Station		Radio Tower
	Airfield or Seaplane Base		Landing Strip
	Cut		Fill
	Km Post		Plantings
	Telegraph/Telephone Lines		Main Highway
	Steep Grade		Improved Dirt Road (former truck road)
	Small Bridge		Pipe (Culvert)
	Tunnel		Dismantled Railroad
	Double-track Railroad with First Class Station		Railroad Under Construction
	Shore Embankment		River or Ditch with Embankment
	Water Gauge		Direction and velocity of current
	Water Level Mark		Well
	Water Reservoir or Rain Water Pit		Spring
	Isobath with value		Heavy (Index) Contour Line
	Contour Line and Value		Half Contour Line
	Spot Elevation Value		Coniferous
	Deciduous		Mixed
	Scrub		

Key to Numbers on Mapping

TQ38_London

No.	Description
37	Depot (Railway)



Historical Mapping & Photography included:

Mapping Type	Scale	Date	Pg
Middlesex	1:10,560	1873 - 1882	3
Middlesex	1:10,560	1879	4
London	1:10,560	1896	5
Essex	1:10,560	1920	6
London	1:10,560	1920	7
Essex	1:10,560	1938	8
London	1:10,560	1938	9
Ordnance Survey Plan	1:10,000	1940 - 1951	10
Historical Aerial Photography	1:10,560	1949 - 1950	11
Ordnance Survey Plan	1:10,000	1957 - 1958	12
Ordnance Survey Plan	1:10,000	1962 - 1968	13
Ordnance Survey Plan	1:10,000	1967	14
Ordnance Survey Plan	1:10,000	1972 - 1976	15
Ordnance Survey Plan	1:10,000	1979	16
Ordnance Survey Plan	1:10,000	1984	17
London	1:25,000	1985	18
Ordnance Survey Plan	1:10,000	1990 - 1996	19
10K Raster Mapping	1:10,000	1999	20
10K Raster Mapping	1:10,000	2006	21
VectorMap Local	1:10,000	2022	22

Russian Map - Slice A

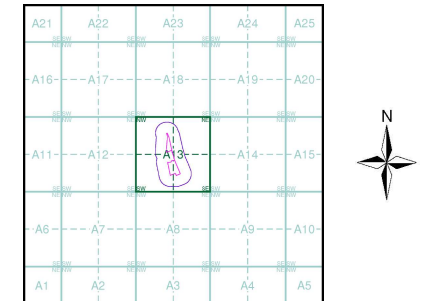

Order Details

Order Number: 310607196_1_1
 Customer Ref: J23105
 National Grid Reference: 529700, 184120
 Slice: A
 Site Area (Ha): 1.41
 Search Buffer (m): 1000

Site Details

120-136, Camley Street, LONDON, N1C 4PG



Tel: 0844 844 9952
 Fax: 0844 844 9951
 Web: www.envirocheck.co.uk

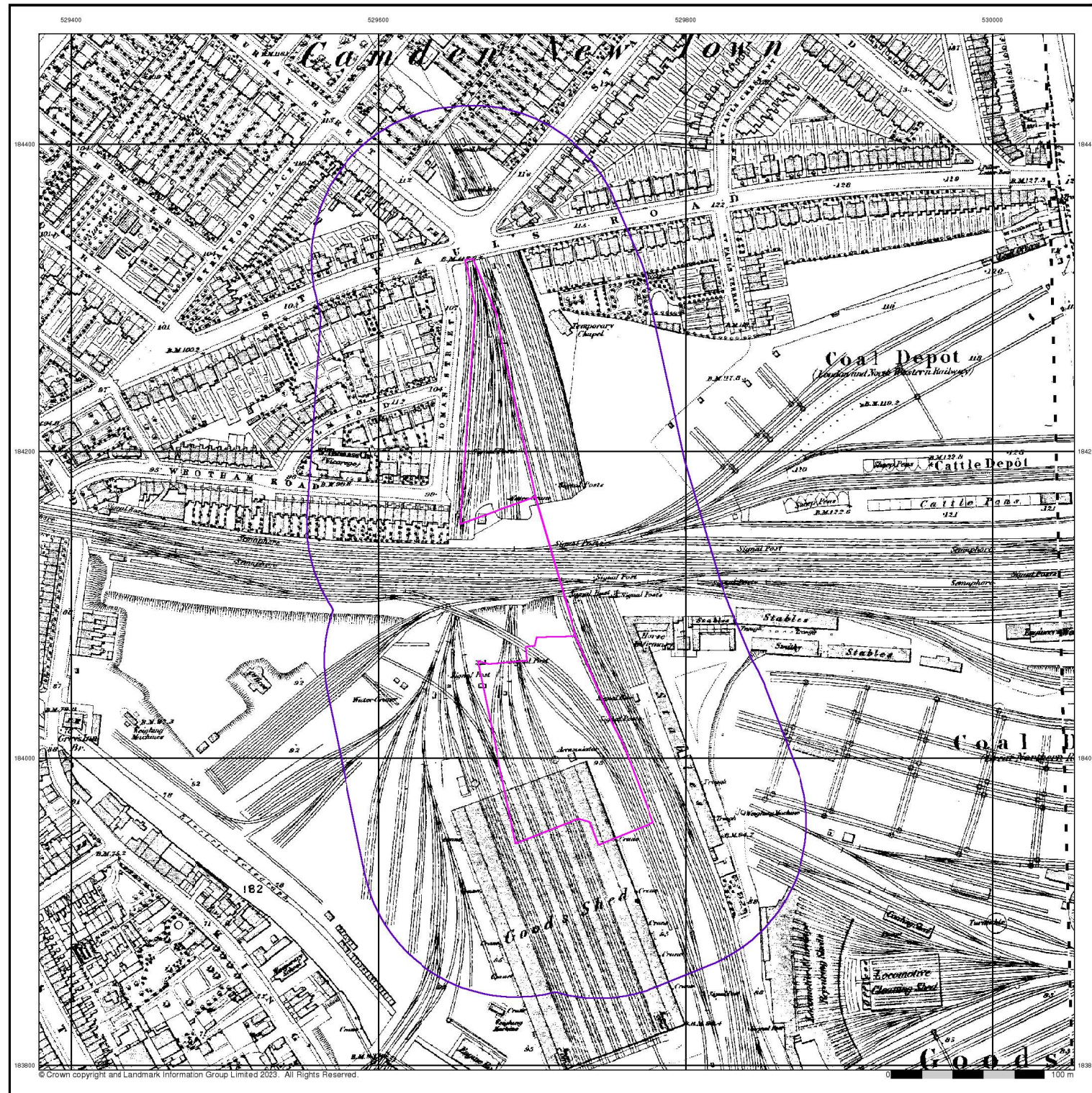

London
Published 1875 - 1877
Source map scale - 1:2,500

The historical maps shown were reproduced from maps predominantly held at the scale adopted for England, Wales and Scotland in the 1840's. In 1854 the 1:2,500 scale was adopted for mapping urban areas and by 1896 it covered the whole of what were considered to be the cultivated parts of Great Britain. The published date given below is often some years later than the surveyed date. Before 1938, all OS maps were based on the Cassini Projection, with independent surveys of a single county or group of counties, giving rise to significant inaccuracies in outlying areas.

Map Name(s) and Date(s)

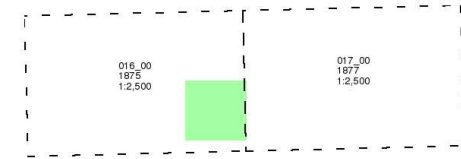

Historical Map - Segment A13

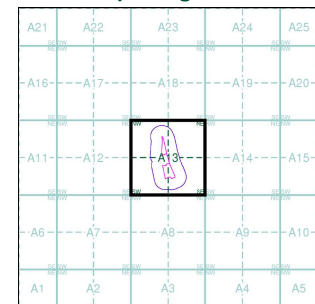

Order Details
 Order Number: 310607196_1_1
 Customer Ref: J23105
 National Grid Reference: 529700, 184120
 Slice: A
 Site Area (Ha): 1.41
 Search Buffer (m): 100

Site Details
 120-136, Camley Street, LONDON, N1C 4PG

Landmark
 INFORMATION GROUP
 Tel: 0844 844 9952
 Fax: 0844 844 9951
 Web: www.envirocheck.co.uk

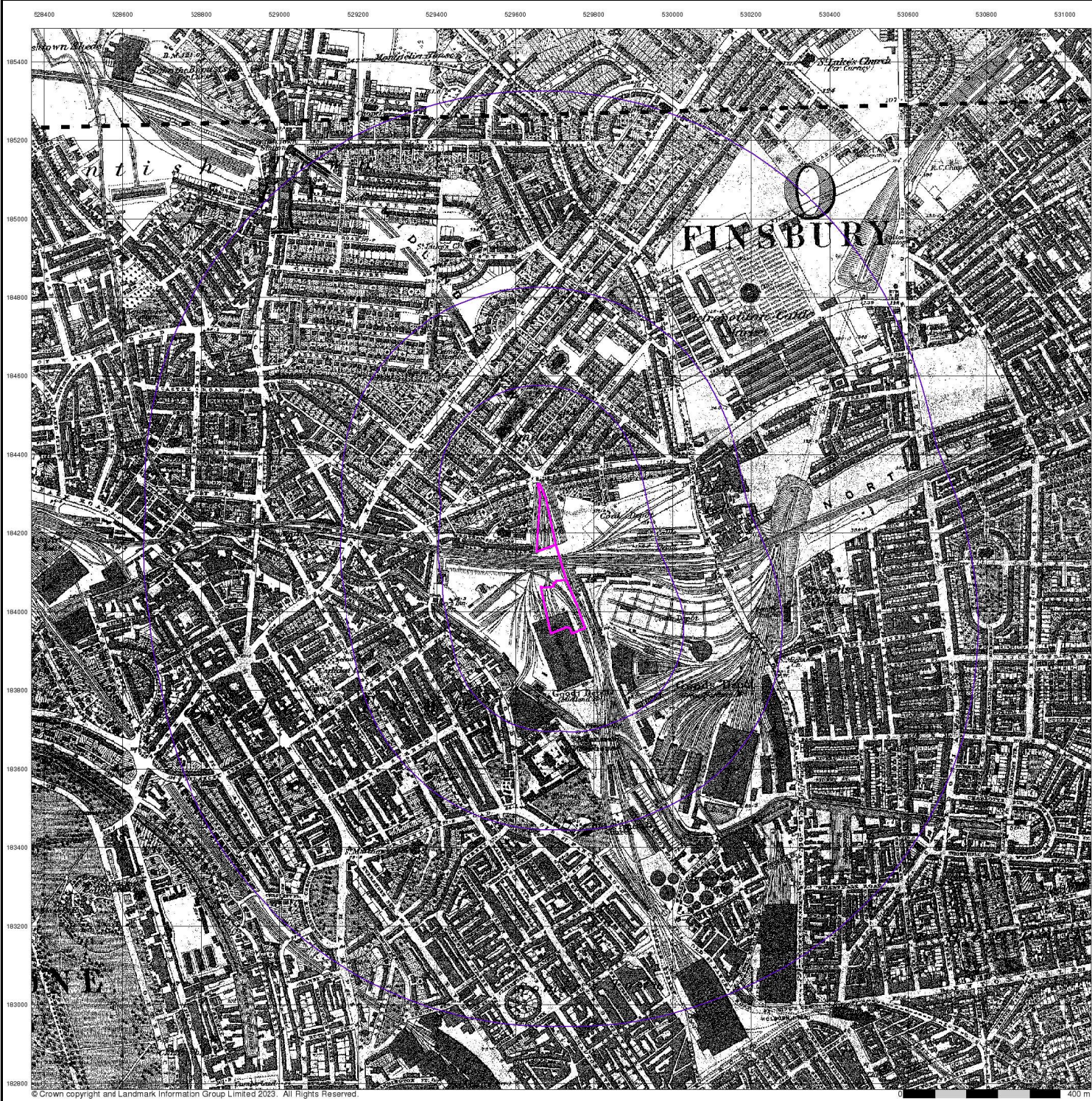

Middlesex
Published 1873 - 1882
Source map scale - 1:10,560

The historical maps shown were reproduced from maps predominantly held at the scale adopted for England, Wales and Scotland in the 1840's. In 1854 the 1:2,500 scale was adopted for mapping urban areas; these maps were used to update the 1:10,560 maps. The published date given therefore is often some years later than the surveyed date. Before 1938, all OS maps were based on the Cassini Projection, with independent surveys of a single county or group of counties, giving rise to significant inaccuracies in outlying areas. In the late 1940's, a Provisional Edition was produced, which updated the 1:10,560 mapping from a number of sources. The maps appear unfinished - with all military camps and other strategic sites removed. These maps were initially overprinted with the National Grid. In 1970, the first 1:10,000 maps were produced using the Transverse Mercator Projection. The revision process continued until recently, with new editions appearing every 10 years or so for urban areas.

Map Name(s) and Date(s)

01200	1873	1:10,560
01700	1882	1:10,560

Historical Map - Slice A

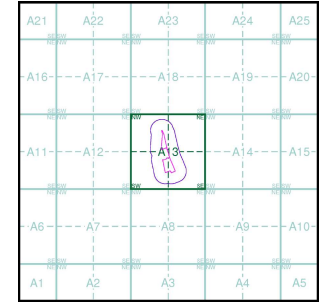

Order Details

Order Number: 310607196_1_1
 Customer Ref: J23105
 National Grid Reference: 529700, 184120
 Slice: A
 Site Area (Ha): 1.41
 Search Buffer (m): 1000

Site Details

120-136, Camley Street, LONDON, N1C 4PG

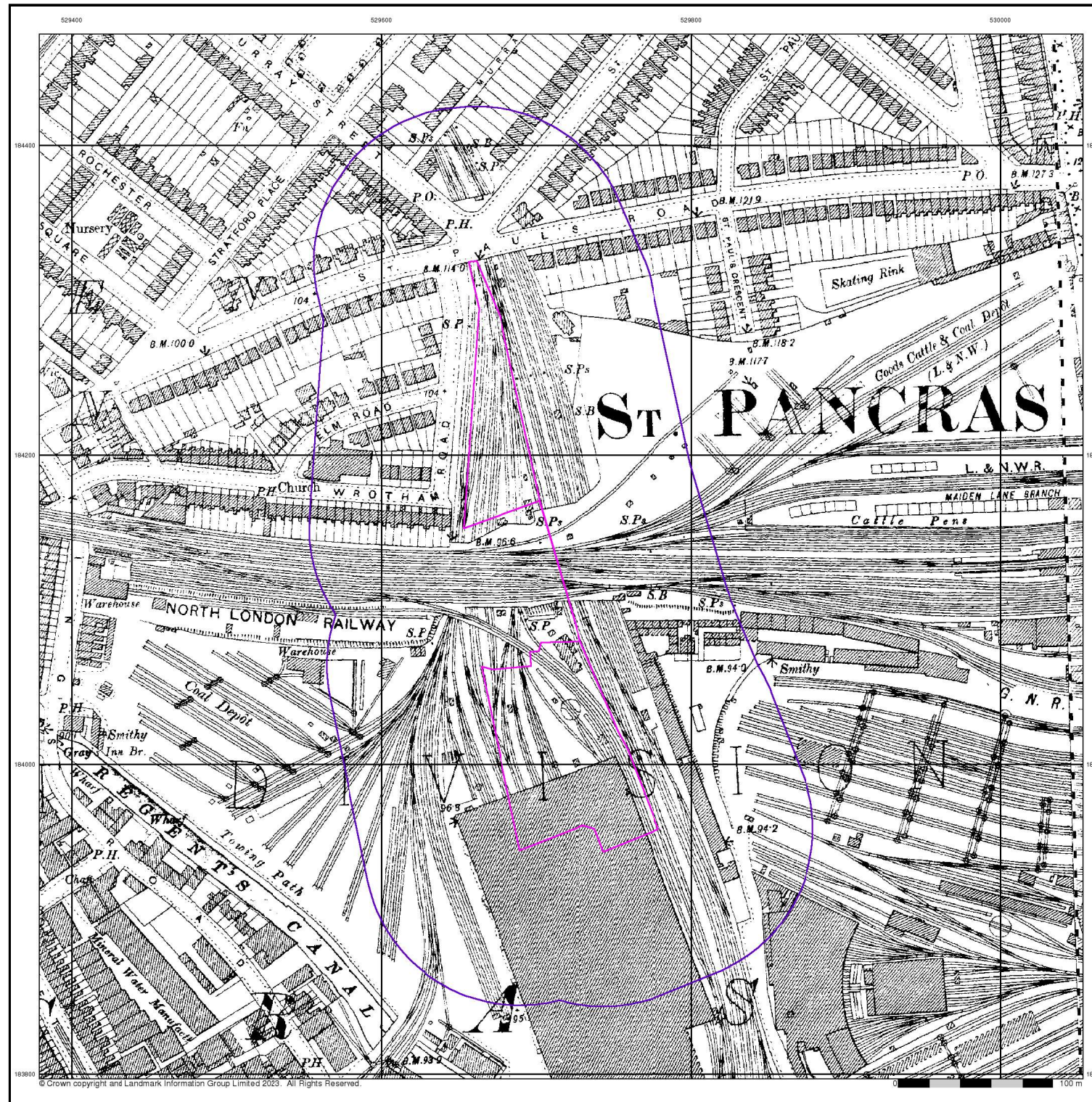

© Crown copyright and Landmark Information Group Limited 2023. All Rights Reserved.



London
Published 1896
Source map scale - 1:2,500

The historical maps shown were reproduced from maps predominantly held at the scale adopted for England, Wales and Scotland in the 1840's. In 1854 the 1:2,500 scale was adopted for mapping urban areas and by 1896 it covered the whole of what were considered to be the cultivated parts of Great Britain. The published date given below is often some years later than the surveyed date. Before 1938, all OS maps were based on the Cassini Projection, with independent surveys of a single county or group of counties, giving rise to significant inaccuracies in outlying areas.

Map Name(s) and Date(s)

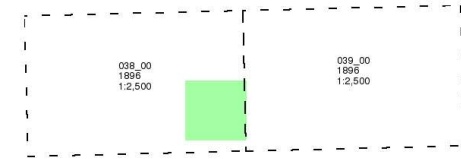

Historical Map - Segment A13

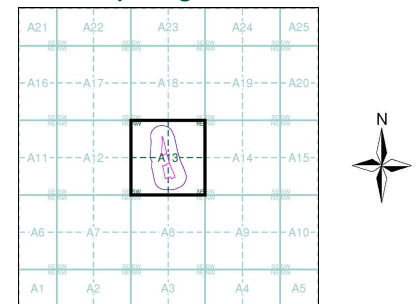

Order Details
 Order Number: 310607196_1_1
 Customer Ref: J23105
 National Grid Reference: 529700, 184120
 Slice: A
 Site Area (Ha): 1.41
 Search Buffer (m): 100

Site Details
 120-136, Camley Street, LONDON, N1C 4PG

Landmark
 INFORMATION GROUP
 Tel: 0844 844 9952
 Fax: 0844 844 9951
 Web: www.envirocheck.co.uk