

Scale Bar 1:50

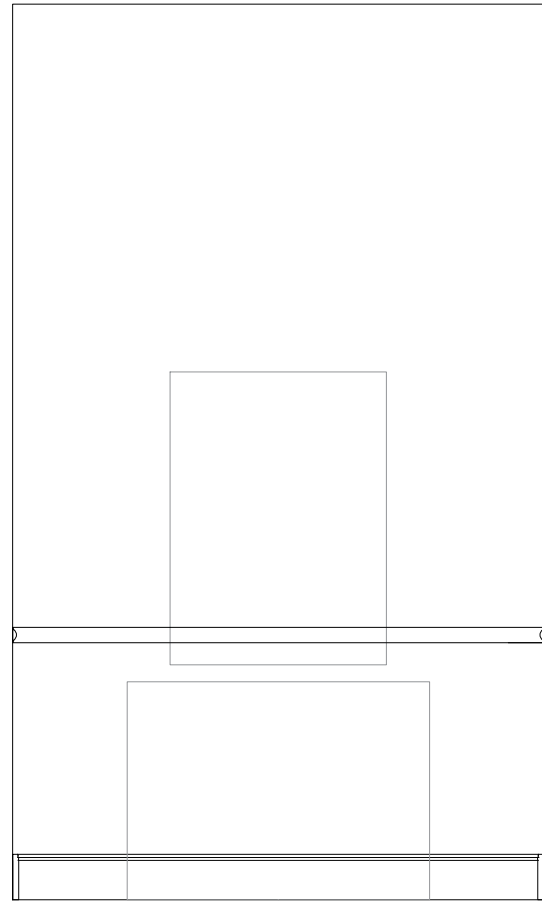

Scale Bar 1:25

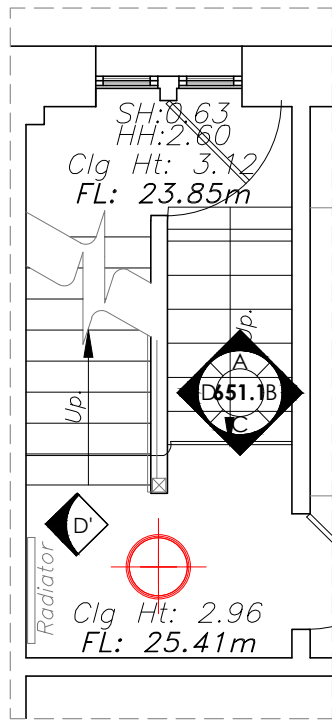

C Elevation C 1:25

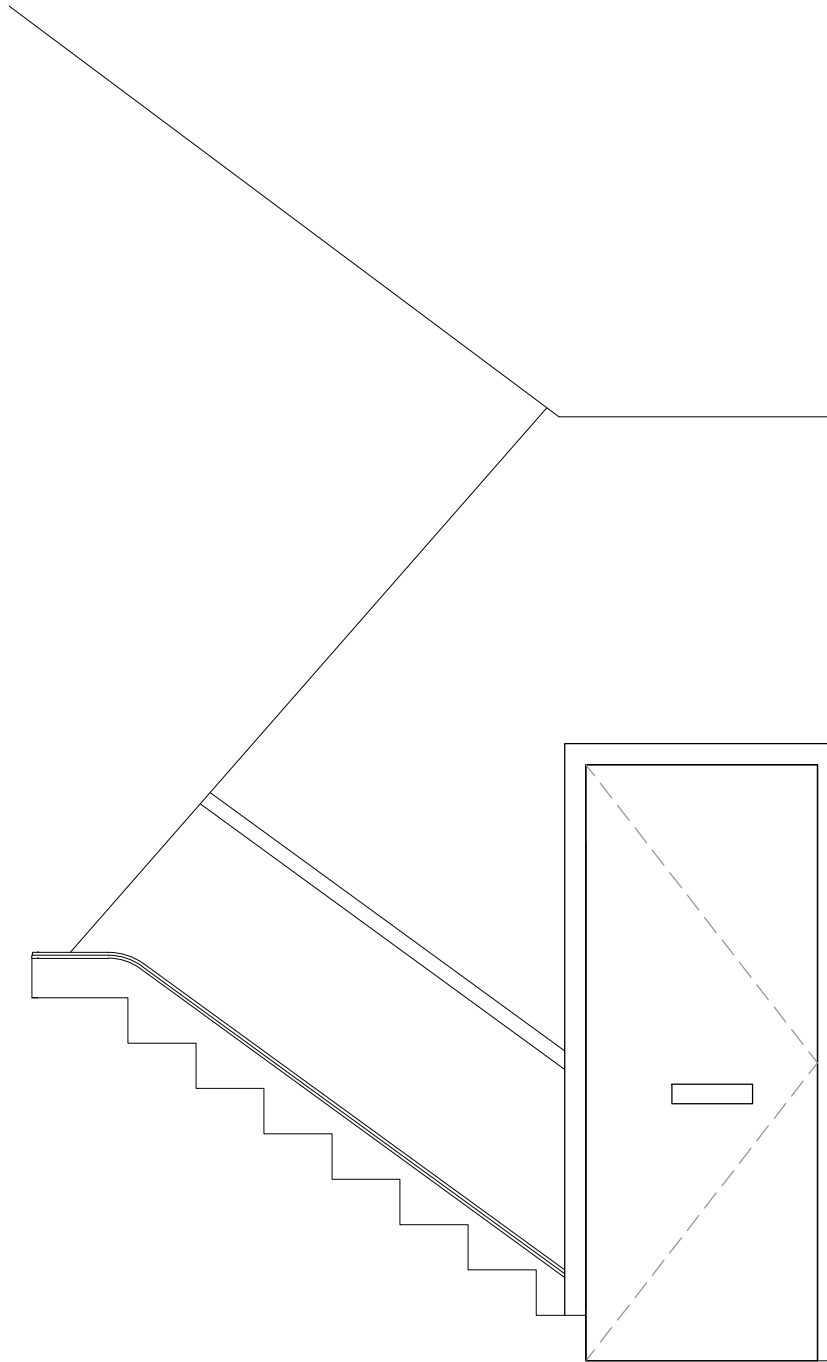

D Elevation D 1:25

651.1 Floorplan 1:50

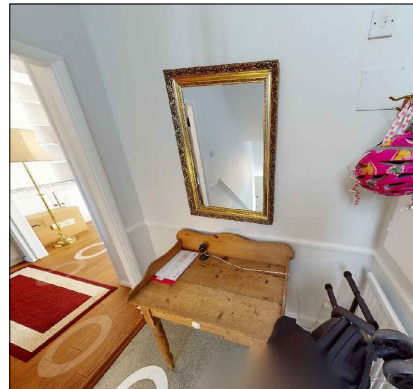

651.1 Existing Photos NTS

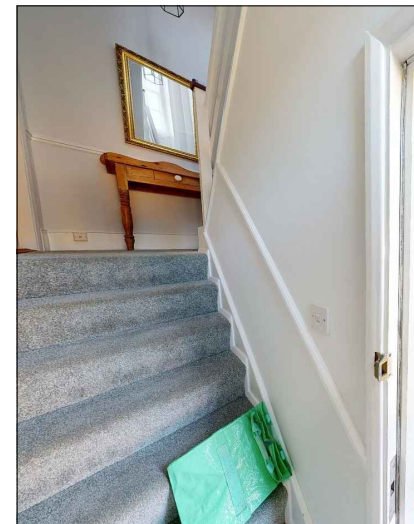

Rev:	Description:	Date:
------	--------------	-------

Title: First Floor Existing Entrance and Common Parts Elevations

Kathryn Levitt Design
 KATHRYN LEVITT DESIGN LTD
 Goodwin House, 5 Union court, Richmond
 London, Surrey TW9 1AA
 Tel 020 8948 1223
 e: ideas@kathrynlevittdesign.com

Client: Ms Elizabeth Owens

Property Site: Charrington Street

Job No: 1690 Drawing No: 651.1 Revision: 0

Scale: 1:50, 1:25@A3 Date: 25.09.24 Drawn by: ERB

Status: For Discussion

Dimensions to be verified on site. Figured dimensions to be taken in preference to those scaled. This drawing is the property of Kathryn Levitt Design Ltd. Copyright is reserved by them and the drawing is issued on the condition that it is not copied, reproduced, retained or disclosed to any unauthorised person either wholly or in part without the consent in writing of Kathryn Levitt Design Ltd.
 Registered in England and Wales No. 4986703
 Registered Office 1 Park Road, Hampton Wick, Kingston Upon Thames, Surrey KT1 4AS