

401 First Floor 1:50

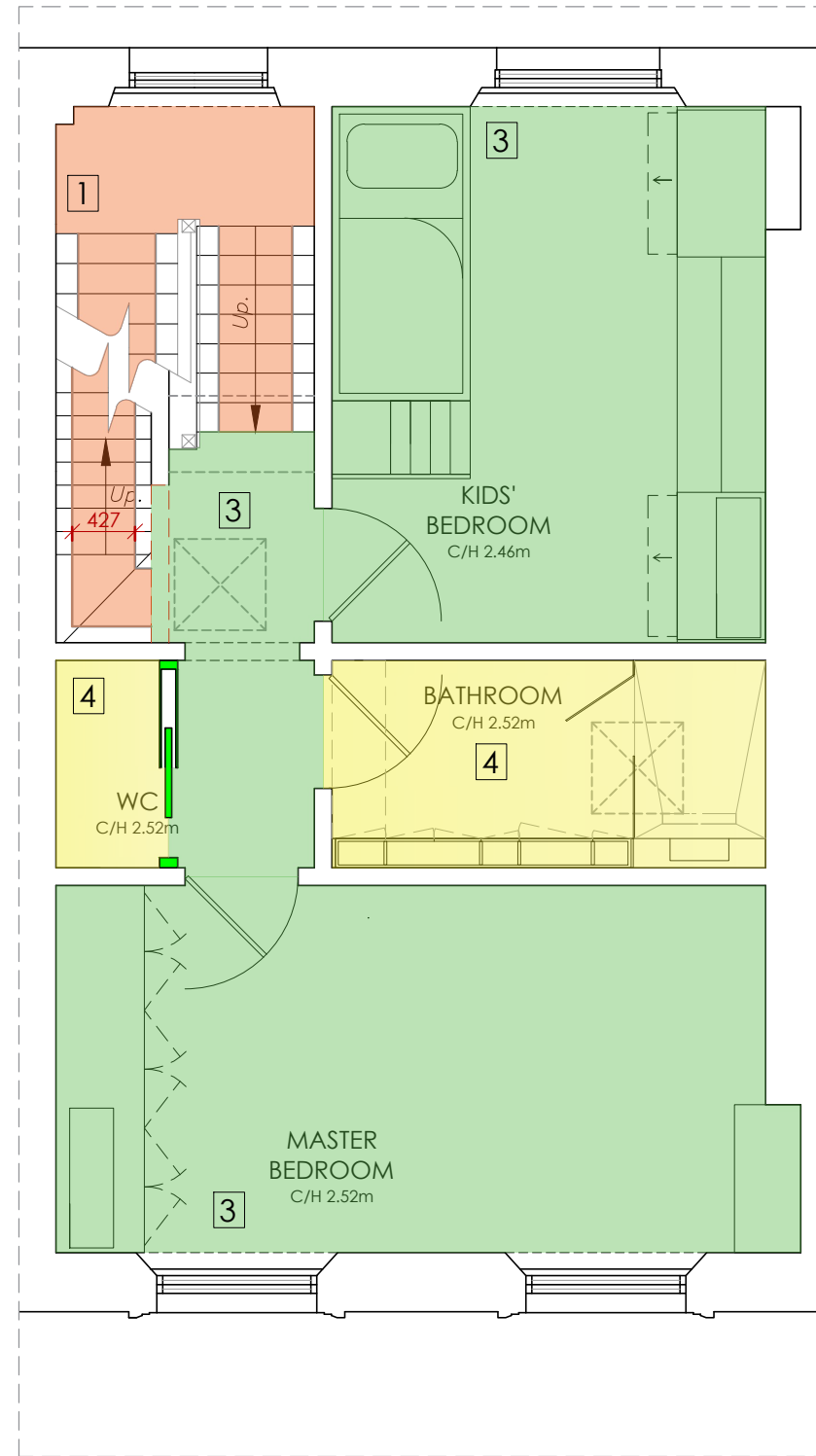

401 Second Floor 1:50

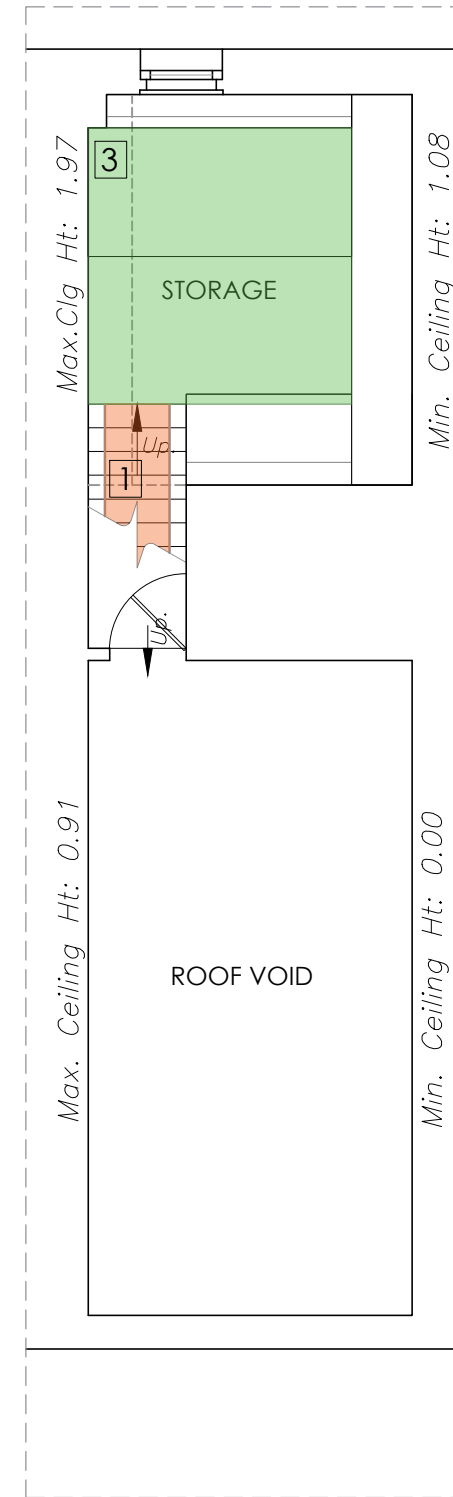

401 Third Floor - Option 1 1:50

FLOOR FINISHES KEY

- 1 Existing risers, threads and stringers to be made good where necessary and painted in F&B Wevet, Estate Eggshell. Stair runner / Carpet - David Harper, Corinth, Colour 3
- 2 Timber flooring - Havwoods, Fendi, Chevron, HW3433, 120 x 525mm
- 3 Timber flooring - Fendi, 260mm 1-Strip, HW3846
- 4 Floor tiles - Domus, Nativa DKAV 03 Vena, V3-high, Grip, 1197 x 597 x 9mm (R)
- 5 Removable flooring - tbc

NOTES:
-Setting out directions and formats of all tiles and flooring to be approved on site
- Level thresholds required throughout



KLD DESIGN INTENT ONLY DRAWING. PLEASE NOTE ALL DIMENSIONS ARE APPROXIMATE AND SUBJECT TO SITE SURVEY.

ALL DRAWINGS ARE SUBJECT TO COST AGREEMENT BEFORE WORKS COMMENCE.

C	Demolished LR wall shown in red, GA notes updated	12/02/25
B	Balcony removable flooring added	23/01/25
A	Cornice line hidden	08/01/25
Rev:	Description:	Date:
Title: Proposed Floor Finishes Plan		
Kathryn Levitt Design KATHRYN LEVITT DESIGN LTD Goodwin House, 5 Union court, Richmond London, Surrey TW9 1AA Tel 020 8948 1223 e: ideas@kathrynlevittdesign.com		
Client: Ms Elizabeth Owens		
Property Site: Charrington Street		
Job No: 1690	Drawing No: 401	Revision: C
Scale: 1:50@A3	Date: 25.09.24	Drawn by: ERB
Status: For Discussion		
<small>Dimensions to be verified on site. Figured dimensions to be taken in preference to those scaled This drawing is the property of Kathryn Levitt Design Ltd. Copyright is reserved by them and the drawing is issued on the condition that it is not copied, reproduced, retained or disclosed to any unauthorised person either wholly or in part without the consent in writing of Kathryn Levitt Design Ltd. Registered in England and Wales No. 4986703 Registered Office 1 Park Road, Hampton Wick, Kingston Upon Thames, Surrey KT1 4AS</small>		