

103 First Floor 1:50

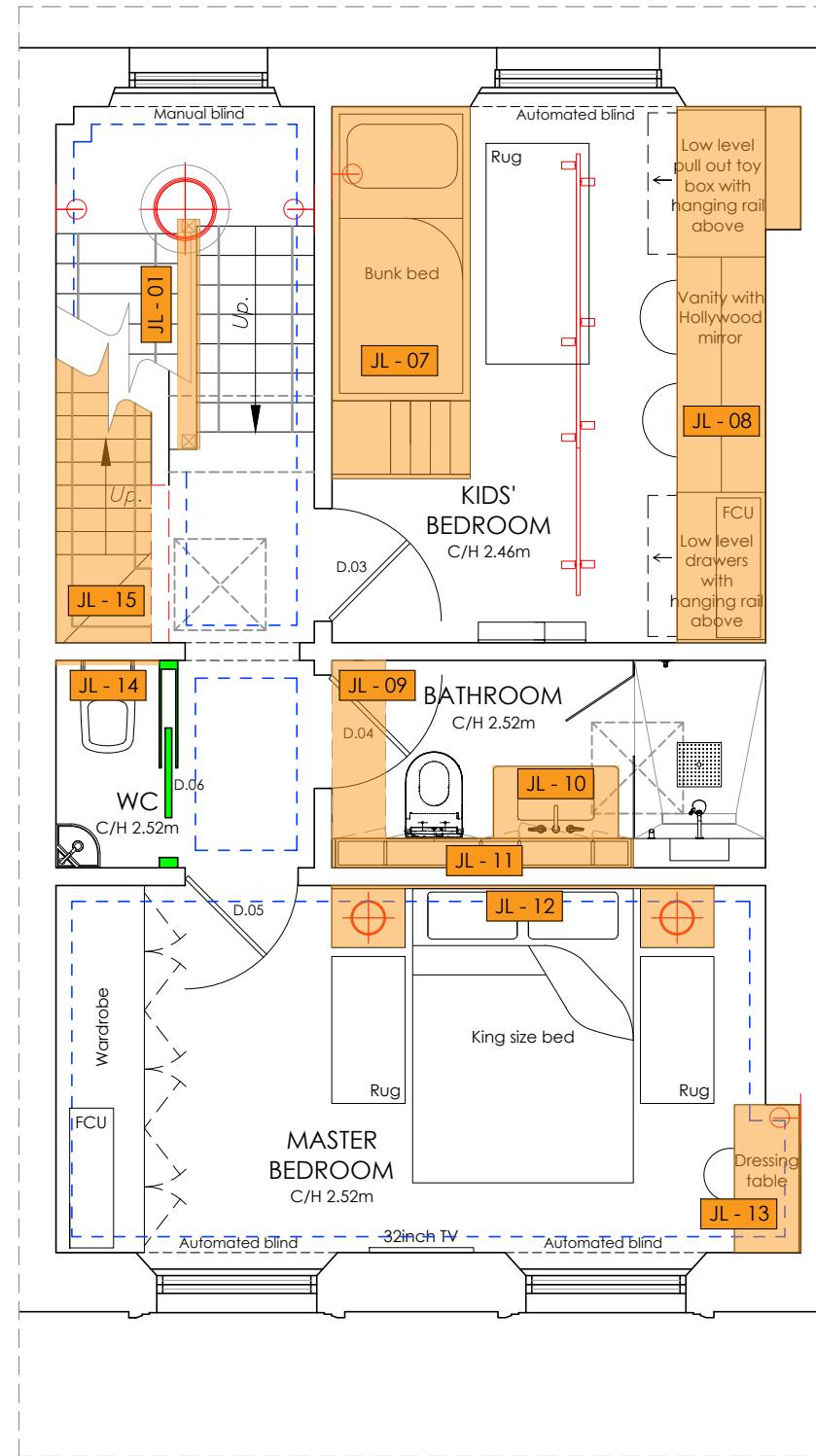

103 Second Floor 1:50

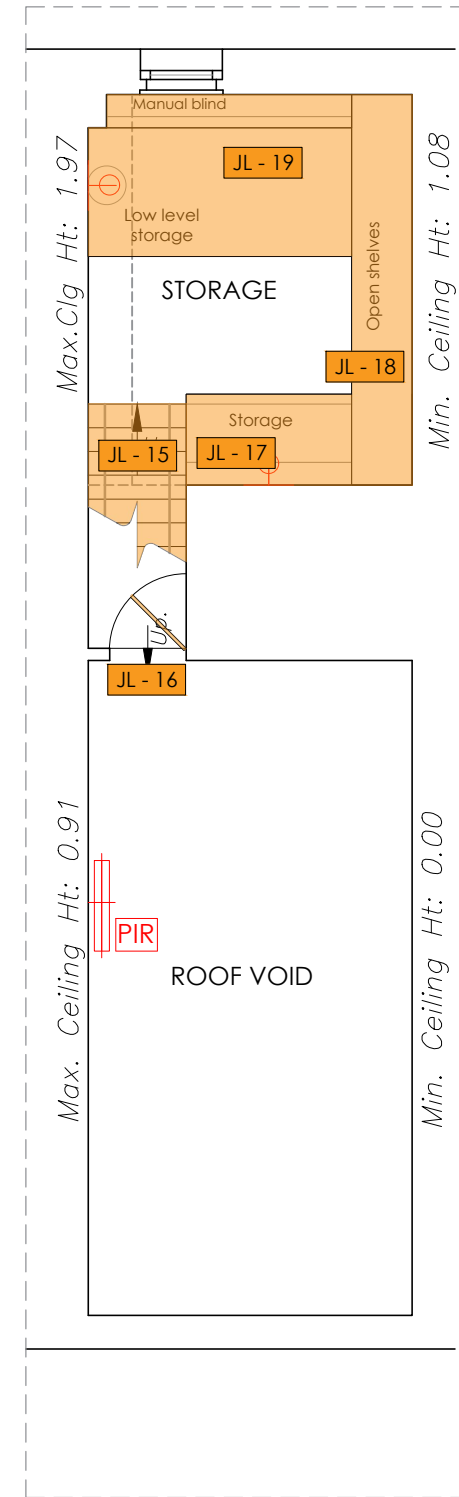

103 Third Floor 1:50

- JOINERY ITEMS:**
- JL - 01**
Main staircase Balustrade, including handrail on 1st floor, Refer to drwg no 601, 601.2, 604 & 604.1
 - JL - 02**
Entrance Coat cupboard & bench, Refer to drwg no 601 & 601.2
 - JL - 03**
Living room Display unit, Refer to drwg no 602.1
 - JL - 04**
Living room 2x Alcove units, Refer to drwg no 602
 - JL - 05**
Kitchen banquette bench, Refer to drwg no 603
 - JL - 06**
Kitchen Wall cladding, Refer to drwg no 603
 - JL - 07**
Kids' Bedroom Bunk bed, Refer to drwg no 608
 - JL - 08**
Kids' Bedroom Wardrobe incl Dressing table and Wall shelves, Refer to drwg no 608.1
 - JL - 09**
Bathroom Wall cupboard, Refer to drwg no 605
 - JL - 10**
Bathroom Vanity shelf, Refer to drwg no 605
 - JL - 11**
Bathroom Wall Cupboards, Refer to drwg no 605
 - JL - 12**
Master Bedroom Headboard & 2x Bedside tables, Refer to drwg no 607
 - JL - 13**
Master Bedroom Dressing table, Refer to drwg no 607
 - JL - 14**
WC Wall cladding, Refer to drwg no 606
 - JL - 15**
2nd Floor Staircase incl balustrade & handrail, Refer to drwg no 604.1
 - JL - 16**
Den Loft access door incl motorised ladder, Refer to drwg no 609
 - JL - 17**
Storage tbc on site
 - JL - 18**
Storage tbc on site
 - JL - 19**
Storage tbc on site



KLD DESIGN INTENT ONLY DRAWING. PLEASE NOTE ALL DIMENSIONS ARE APPROXIMATE AND SUBJECT TO SITE SURVEY.

ALL DRAWINGS ARE SUBJECT TO COST AGREEMENT BEFORE WORKS COMMENCE.

Rev:	Description:	Date:
Title: Proposed First, Second & Third Floor Joinery Location		
Kathryn Levitt Design		KATHRYN LEVITT DESIGN LTD Goodwin House, 5 Union court, Richmond London, Surrey TW9 1AA Tel 020 8948 1223 e: ideas@kathrynlevittdesign.com
Client: Ms Elizabeth Owens		
Property Site: Charrington Street		
Job No: 1690	Drawing No: 103	Revision: 0
Scale: 1:50@A3	Date: 25.09.24	Drawn by: ERB
Status: For Discussion		
<small>Dimensions to be verified on site. Figured dimensions to be taken in preference to those scaled This drawing is the property of Kathryn Levitt Design Ltd. Copyright is reserved by them and the drawing is issued on the condition that it is not copied, reproduced, retained or disclosed to any unauthorised person either wholly or in part without the consent in writing of Kathryn Levitt Design Ltd. Registered in England and Wales No. 4986703 Registered Office 1 Park Road, Hampton Wick, Kingston Upon Thames, Surrey KT1 4AS</small>		