

New doorway opening subject to Structural engineer's calculations

Existing water tank to be removed

Removal of door and stud to access storage area

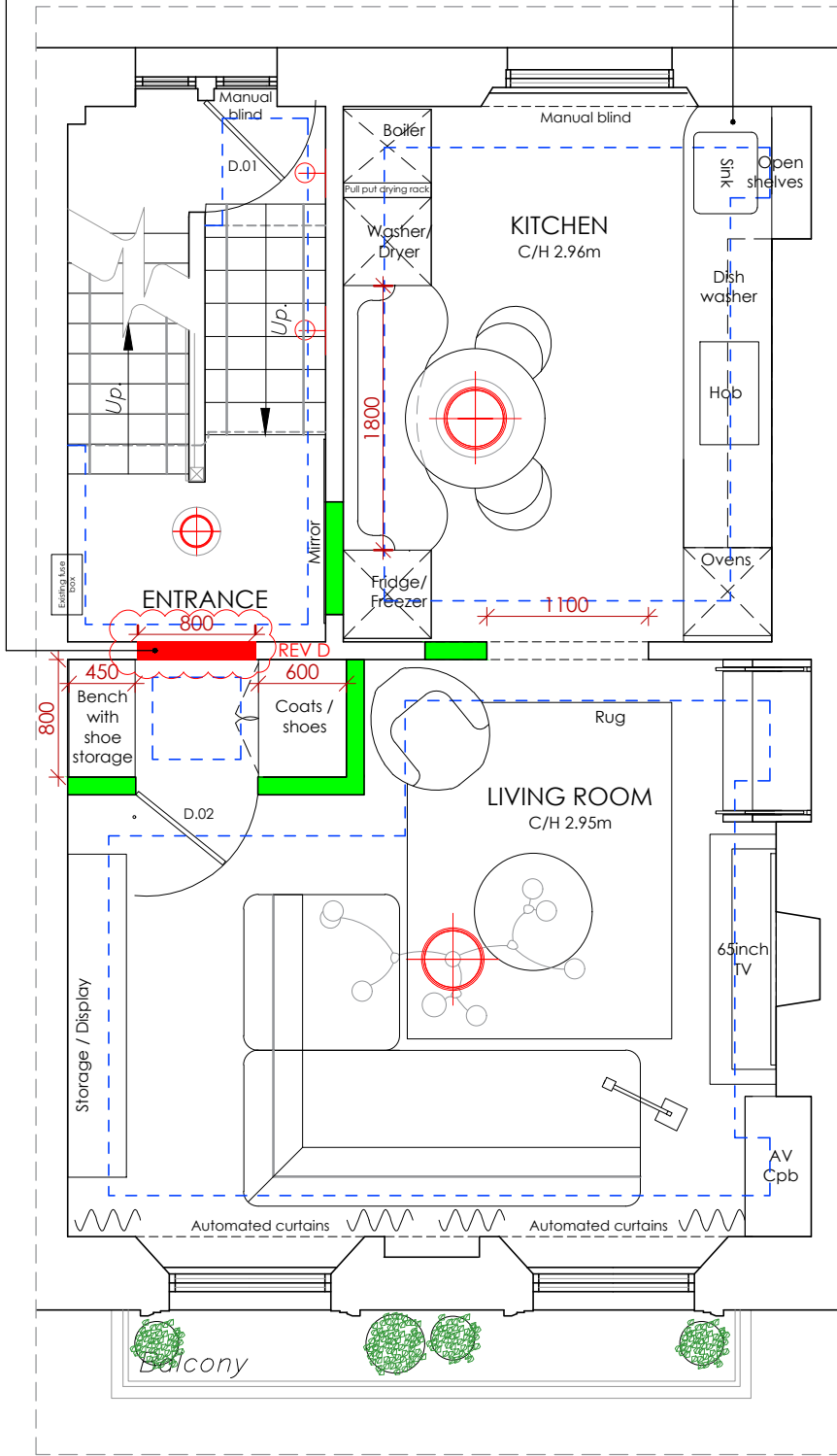

101 First Floor 1:50

Scale Bar 1:50

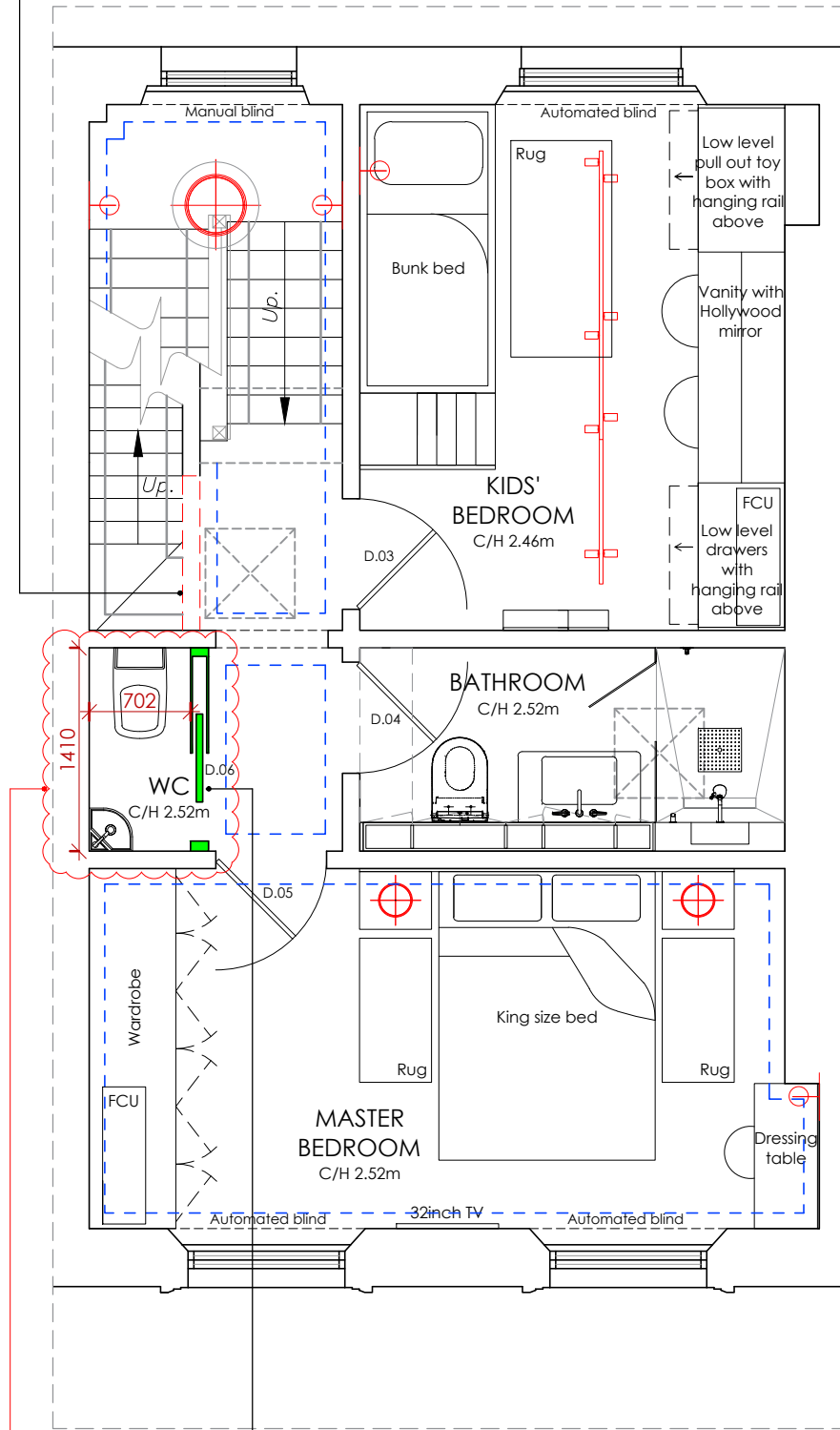

101 Second Floor 1:50

WC layout tbc. Subject to building control approval

New stud wall with pocket door

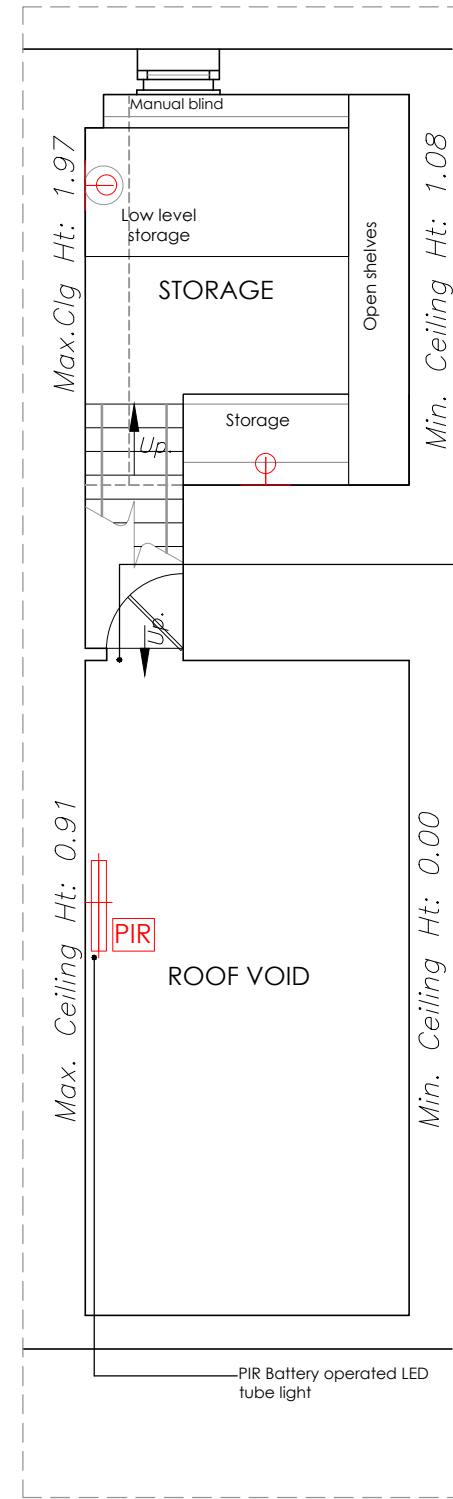

101 Third Floor 1:50

SYMBOLS

- Cornice
- Demolished walls
- New walls

Existing ladder to be replaced with motorised

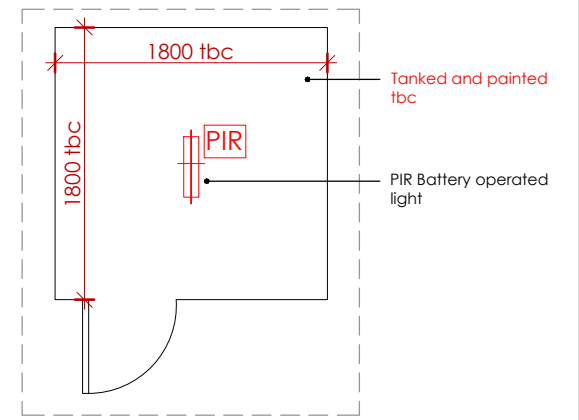

101 Coal hole 1:50

KLD DESIGN INTENT ONLY DRAWING. PLEASE NOTE ALL DIMENSIONS ARE APPROXIMATE AND SUBJECT TO SITE SURVEY.

ALL DRAWINGS ARE SUBJECT TO COST AGREEMENT BEFORE WORKS COMMENCE.

Rev:	Description:	Date:
D	Demolished LR wall shown in red, GA notes updated	12/02/25
C	Kitchen - pull put drying rack added, Bathroom - TOTO model updated, ceiling shower head added, wall mounted shower head replaced, Cupboard above door added, WC - TOTO toilet replaced with standard WC, Loft hatch - Motorised ladder added, Balcony - Planters added, Roof void - lighting added, Coal hole plan added	23/01/25
B	Water tank note added, MB Wall light moved, Existing fuse box shown	08/01/25
A	LR Alcove units and fireplace updated, Master Bedroom TV added, Kids' room rug added, 2x FCU Shown, Bathroom ledge added, 2x toilet updated, WC layout tbc, Door to 3rd floor removed and doorway widened, 2nd Floor layout finalised, Cornice outline shown, All windows treatments shown	13/12/24

Title: First, Second & Third Floor Proposed General Arrangement Plan

**Kathryn Levitt Design**  
 KATHRYN LEVITT DESIGN LTD  
 Goodwin House, 5 Union court, Richmond  
 London, Surrey TW9 1AA  
 Tel 020 8948 1223  
 e: ideas@kathrynlevittdesign.com

Client: Ms Elizabeth Owens

Property Site: Charrington Street

Job No: 1690 Drawing No: 101 Revision: D

Scale: 1:50@A3 Date: 25.09.24 Drawn by: ERB

Status: For Discussion

Dimensions to be verified on site. Figured dimensions to be taken in preference to those scaled. This drawing is the property of Kathryn Levitt Design Ltd. Copyright is reserved by them and the drawing is issued on the condition that it is not copied, reproduced, retained or disclosed to any unauthorised person either wholly or in part without the consent in writing of Kathryn Levitt Design Ltd.  
 Registered in England and Wales No. 4986703  
 Registered Office 1 Park Road, Hampton Wick, Kingston Upon Thames, Surrey KT1 4AS