

1100mm height (above gutter) black powder coated galvanised steel fall arrest protection with intermediate rail fixed to parapet wall and adjacent brickwork.

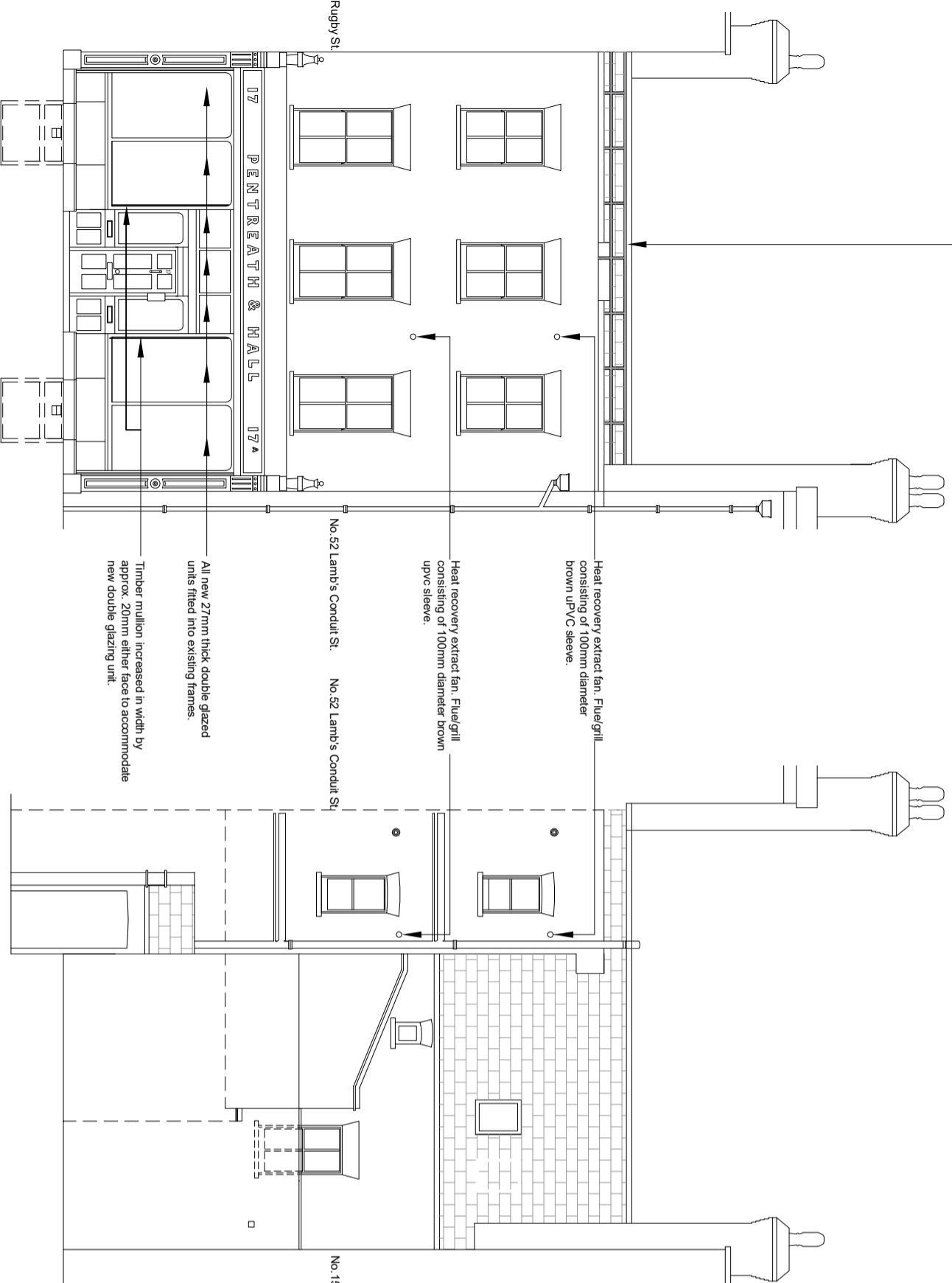

NORTH ELEVATION

SOUTH ELEVATION

1100mm height (above gutter) black powder coated galvanised steel fall arrest protection with intermediate rail fixed to parapet wall and adjacent brickwork.

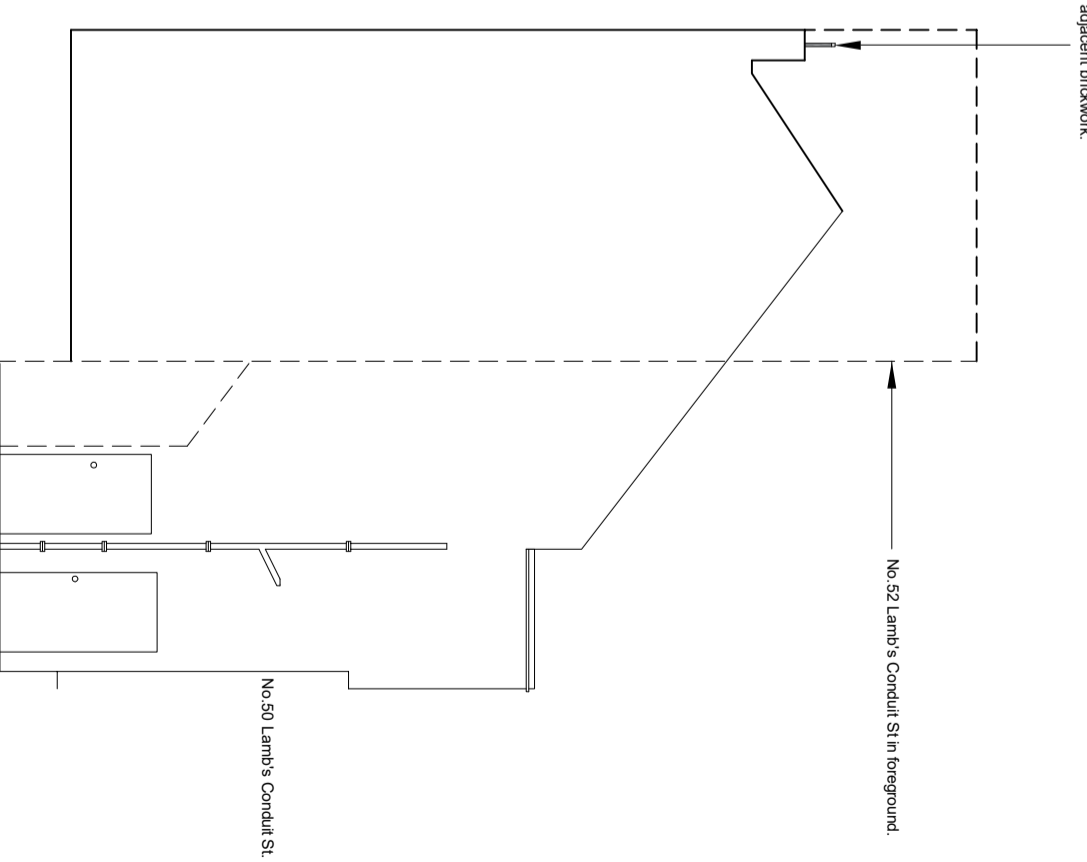

EAST ELEVATION

CONTRACTORS TO VERIFY ALL DIMENSIONS ON SITE BEFORE COMMENCING ANY WORKS OR PREPARING SHOP DRAWINGS. ALL WORK MUST COMPLY WITH RELEVANT AUTHORITIES REQUIREMENTS. DIMENSIONS MUST NOT BE SCALED FROM THIS PRINT

Landers & Associates

Chartered Surveyors

67 Riefield Road, London SE9 2RA
Tel: 020 7831 6311 Web: www.landlers-associates.co.uk

Client The Governing Body of Rugby School
c/o Tandem Property Asset Management LLP
Job 17 Rugby Street, London WC1N

Drawing Proposed Elevations

Scale 1:100@A3
Date Jan 25
Drawn MR
Checked RS
Drawing No. 24005/05

PROPOSED ELEVATIONS