

PLANNING

Notes

- 01 Existing external stair removed and retained balconies made good with architectural metalwork in black to match existing.
- 02 Plant room extension in white rendered blockwork with timber trellis screen with planting.
- 03 Existing red brick plantroom elevation.
- 04 Existing plantroom flue.
- 05 Redirected existing flue.
- 06 Proposed white painted timber door.

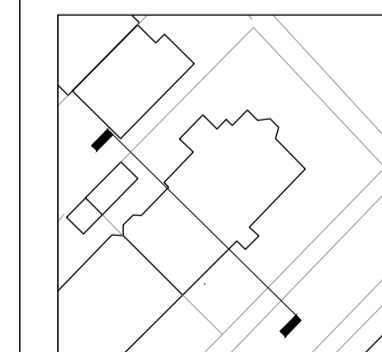
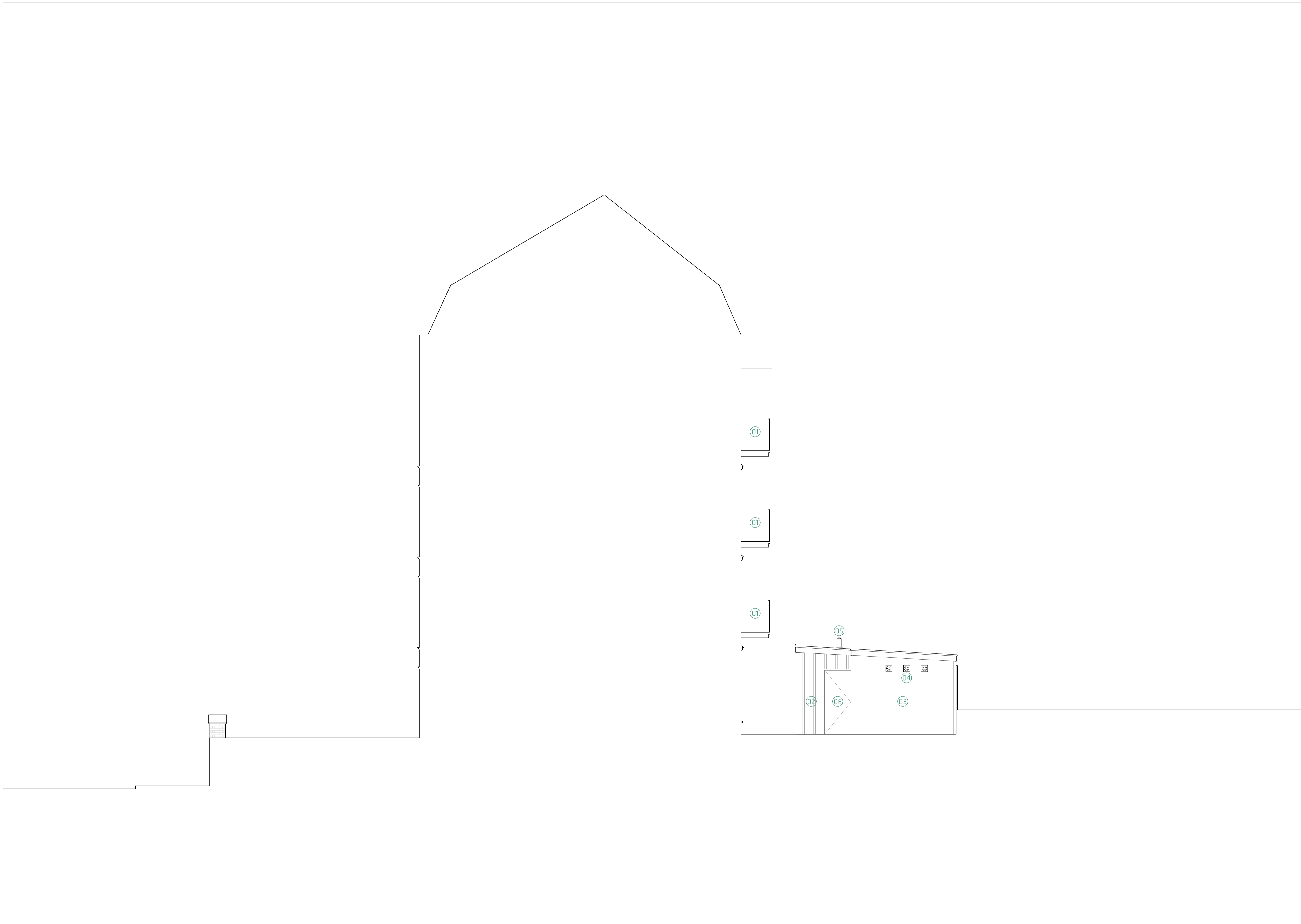

- 1. Do not scale this drawing.
- 2. For structural dimensions and details see Structural Engineer drawings.
- 3. All dimensions to be checked on site prior to commencement of any works or preparation of any shop drawings.
- 4. All errors in co-ordinates, levels and dimensions, are to be reported to the Architect.
- 5. All temporary works to be responsibility of the contractor.
- 6. This drawing to be read in conjunction with all relevant Architect's drawings and specifications and with other Consultant's information.

Revision	Date	Description	Revision	Date	Description
01	13.02.25	Issue for Planning			

new-works
 Cocoa 406, The Biscuit Factory, SE16 4DG
 020 7518 8187 studio@new-works.net
 new-works.net
 © New works (Architecture) Ltd

PROJECT: Orman Court
 TITLE: Proposed Section CC
 DRAWING No: 1915 (PL)492
 DATE: 13.02.25
 REVISION: 01
 SCALE: 1:500A1