

THIS DRAWING WAS PREVIOUSLY SUBMITTED UNDER APPLICATION REF: 2024/3860/P AS 580 4PL01

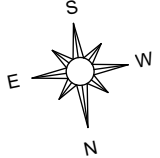

--- ASSUMED BOUNDARY LINE

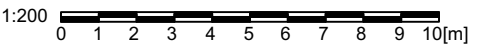

PROPOSED SITE PLAN

FOR PLANNING APPLICATION

REV.	DATE	DESCRIPTION	REV.	DATE	DESCRIPTION	REV.	DATE	DESCRIPTION	NOTE:	CLIENT:	PROJECT:	 T+44 (0)20 8201 9875 info@simonmillerarchitects.com simonmillerarchitects 11 Portsdown Mews Temple Fortune London NW11 7HD		DATE:	SEP 2024
A.	28.01.25.	SIDE DOOR REMOVED FROM OUTBUILDING							ALL DIMENSIONS ARE IN MILLIMETERS. INCONSISTENCIES ARE TO BE REPORTED TO THE ARCHITECT IMMEDIATELY.	EMILY ROBINSON & ISLAY ROBINSON	REAR OUTBUILDING	DATE:	SEP 2024		
B.	10.02.25.	DRAWING REFERENCE UPDATED FOLLOWING CASE OFFICER'S COMMENTS										DRAWN BY:	WB		
												SCALE:	1:200 @ A3		
									COPYRIGHT IS HELD BY SIMON MILLER ARCHITECTS LTD.	SITE:	DRAWING TITLE:	DRAWING NO.:	580 5PL01	REVISION:	B
										3 CREDITON HILL, LONDON NW6 1HT	PROPOSED SITE PLAN				

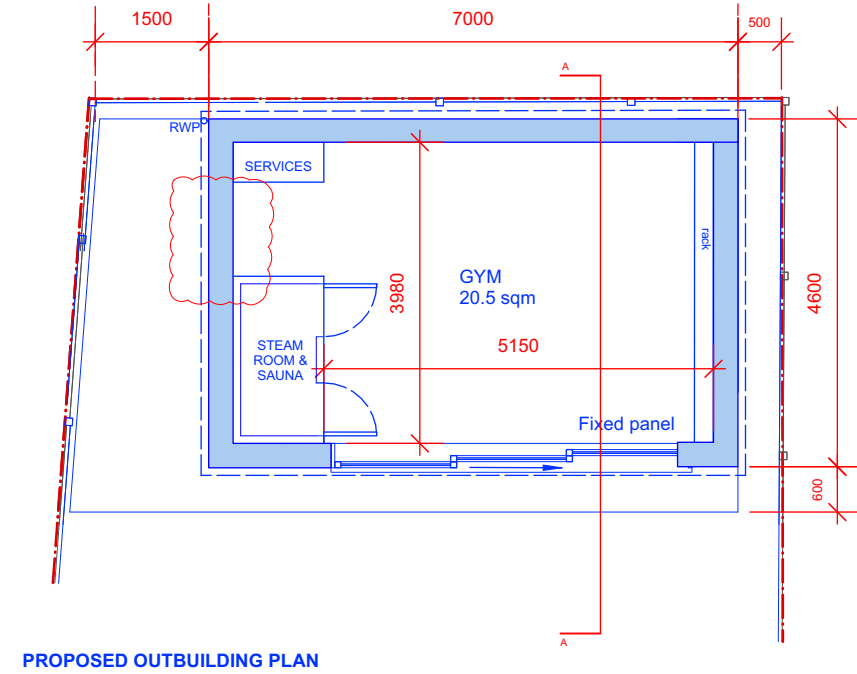
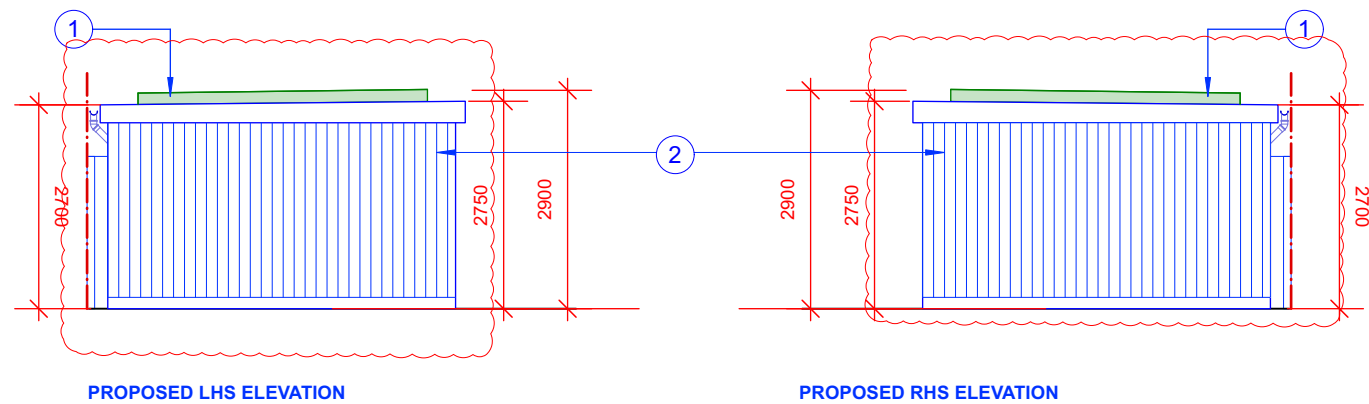

ZONES	PROPOSED MATERIAL
1. ROOF	EPDM RUBBER FINISH WITH 150MM HIGH GREEN ROOF & ALUMINIUM FASCIA
2. WALLS	TIMBER CLADDING TO FRONT & SIDE WALLS
3. REAR WALL	PAINTED BOARD
4. WINDOWS AND DOORS	ALUMINIUM POWDER COATED BLACK FINISHED FRAME WITH DOUBLE GLAZING

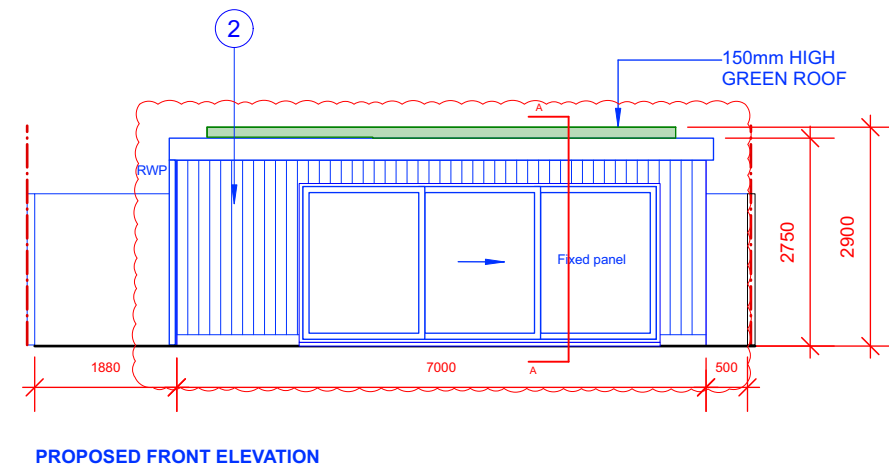
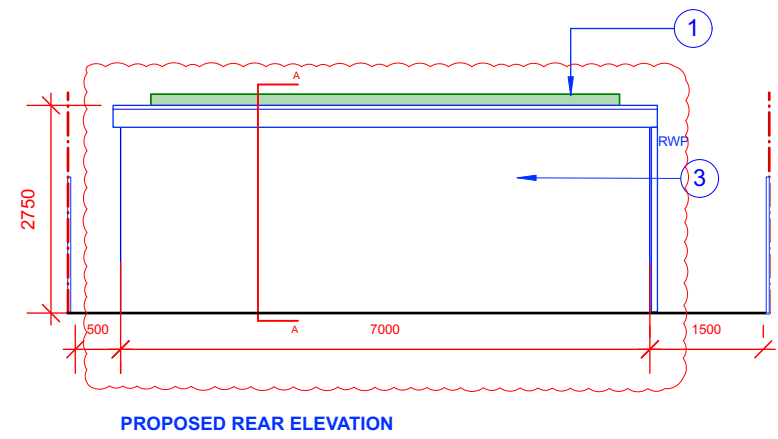

KEY

- EXISTING
- TO BE REMOVED
- PROPOSED
- ASSUMED EXISTING BOUNDARY

THIS DRAWING WAS PREVIOUSLY SUBMITTED UNDER APPLICATION REF: 2024/3860/P AS 580 4PL02



PROPOSED OUTBUILDING PLAN AND ELEVATIONS

FOR PLANNING APPLICATION

REV.	DATE	DESCRIPTION	REV.	DATE	DESCRIPTION	REV.	DATE	DESCRIPTION	NOTE:	CLIENT:	PROJECT:	SIMON MILLER ARCHITECTS T+44 (0)20 8201 9875 info@simonmillerarchitects.com simonmillerarchitects 11 Portsdown Mews Temple Fortune London NW11 7HD	
A.	28.01.25.	EXTERNAL FINISH CHANGED FROM RENDER TO TIMBER CLADDING & SIDE DOOR REMOVED							ALL DIMENSIONS ARE IN MILLIMETERS. INCONSISTENCIES ARE TO BE REPORTED TO THE ARCHITECT IMMEDIATELY. COPYRIGHT IS HELD BY SIMON MILLER ARCHITECTS LTD.	EMILY ROBINSON & ISLAY ROBINSON	REAR OUTBUILDING		
B.	10.02.25.	DRAWING REFERENCE UPDATED FOLLOWING CASE OFFICER'S COMMENTS						DRAWN BY:				WB	
												SCALE:	1:100 @ A3
												DRAWING NO.:	580 5PL02
												REVISION:	B

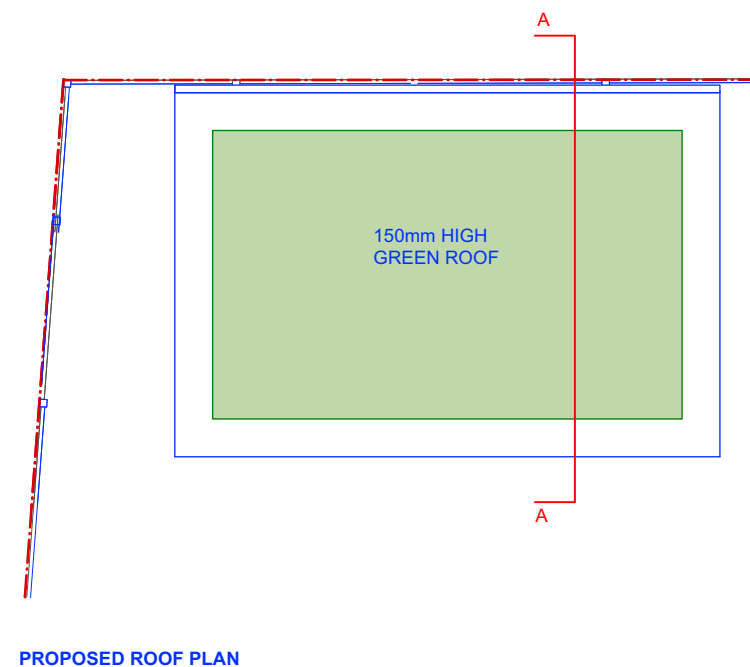
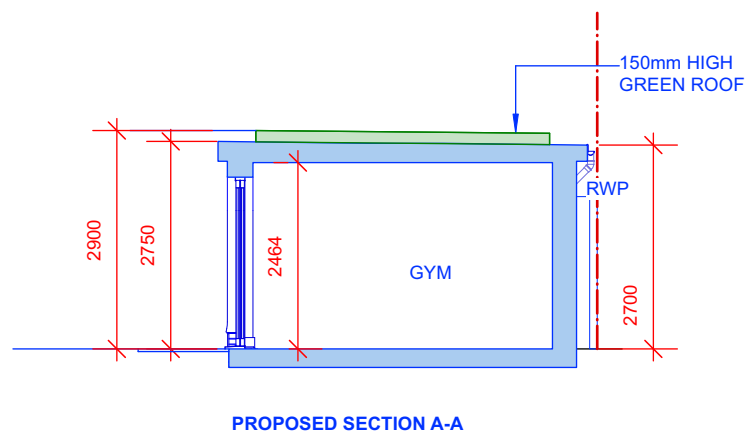

THIS DRAWING WAS PREVIOUSLY APPROVED UNDER APPLICATION REF: 2024/3860/P AS 580 4PL03

KEY	
	EXISTING
	TO BE REMOVED
	PROPOSED
	ASSUMED EXISTING BOUNDARY



PROPOSED OUTBUILDING SECTION A-A WITH ROOF PLAN

FOR PLANNING APPLICATION

REV.	DATE	DESCRIPTION	REV.	DATE	DESCRIPTION	REV.	DATE	DESCRIPTION	NOTE:	CLIENT:	PROJECT:	SIMON MILLER ARCHITECTS		DATE:
									ALL DIMENSIONS ARE IN MILLIMETERS. INCONSISTENCIES ARE TO BE REPORTED TO THE ARCHITECT IMMEDIATELY.	EMILY ROBINSON & ISLAY ROBINSON	REAR OUTBUILDING	 T+44 (0)20 8201 9875 info@simonmillerarchitects.com simonmillerarchitects	SEPTEMBER 2024	
								COPYRIGHT IS HELD BY SIMON MILLER ARCHITECTS LTD.					DRAWN BY: WB	
										SITE:	DRAWING TITLE:	11 Portsdown Mews Temple Fortune London NW11 7HD	SCALE: 1:100 @ A3	
										3 CREDITON HILL, LONDON NW6 1HT	PROPOSED OUTBUILDING SECTION A-A WITH ROOF PLAN		DRAWING NO.: 580 5PL03	REVISION: