

Proposed aluminum slim frame patio double doors

Proposed conservation rooflights above new extension pitched roof  
Proposed light weight timber structure to form new rear infill to form new day dining room

existing conservatory line

N.40 BARTHOLOMEW VILLAS

extent of the extension  
650

MH

MH

GARDEN

SITTING ROOM

SITTING ROOM

DINING ROOM

KITCHEN

HALL

Shelves

S1 S2 S3 S4 S5 S6

tall ovens

RWP  
0

Replace existing kitchen window with a slimline aluminum profile to match new double garden door

Concrete Paving Slabs

proposed new roof light above kitchen

proposed new roof light above utility

infill existing fixed glazing and finish with white render as per existing side wall

replace existing rooflight with a new matching one in size and profile

scale bar 1:50



- General Notes:**
- Do not scale this drawing, all dimensions must be checked on site and any discrepancies reported to the Architect/ Designer or Construction Manager.
  - This document has been prepared in accordance with the scope of Studio FADE's appointment by the Client and is subject to the terms of that appointment. Studio FADE accepts no liability for any use of this document other than by the Client and only for the purposes for which it was prepared and issued.
  - Distribution, copying or disclosure of this drawing is strictly prohibited by copyright except for use in connection with this project.
  - This drawing is to be read in conjunction with the specifications for the works (where applicable), all relevant structural engineer's drawings and details and any other specialist's drawings.
  - Any conflicting information on the drawing must immediately be reported to the Architect/ Designer or Construction Manager before the relevant work is put in hand.
  - The contractor shall be responsible for the design and implementation of all temporary works, and the safety and stability of the new works and adjacent structures during construction.
  - Where a product is specified to be obtained from a manufacturer or supplier, the contractor shall install the product in accordance with the instructions supplied by the manufacturer. Should there be any variation between the work specified on the drawings and the manufacturers instructions, the contractor shall refer the matter to the Architect for instruction before proceeding.

KEY

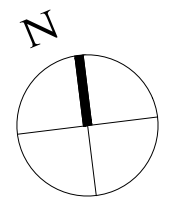

NOTES

- Existing extension line
- New Walls
- Existing walls

# Planning

Revision Notes

Rev	By	Date	Description

LOCATION:

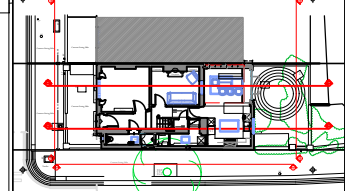

**STUDIO FADE**  
Interiors|Architecture|Design

www.studiofade.com  
A: N.21 St. Hilda's Close, NW5 2LL, London  
E: hello@studiofade.com  
T: +44(0) 7814 79733

Project:  
42 Bartholomew Villas, NW5 2LL

Title:  
Proposed Ground floor plan Opt 01 or 04

Job no: 047	Drawing No: PL_01	Date: 10/02/2025
drawn by: AL	checked by: -	scale: 1:50 @A3 1:100 @ A4
ref:		

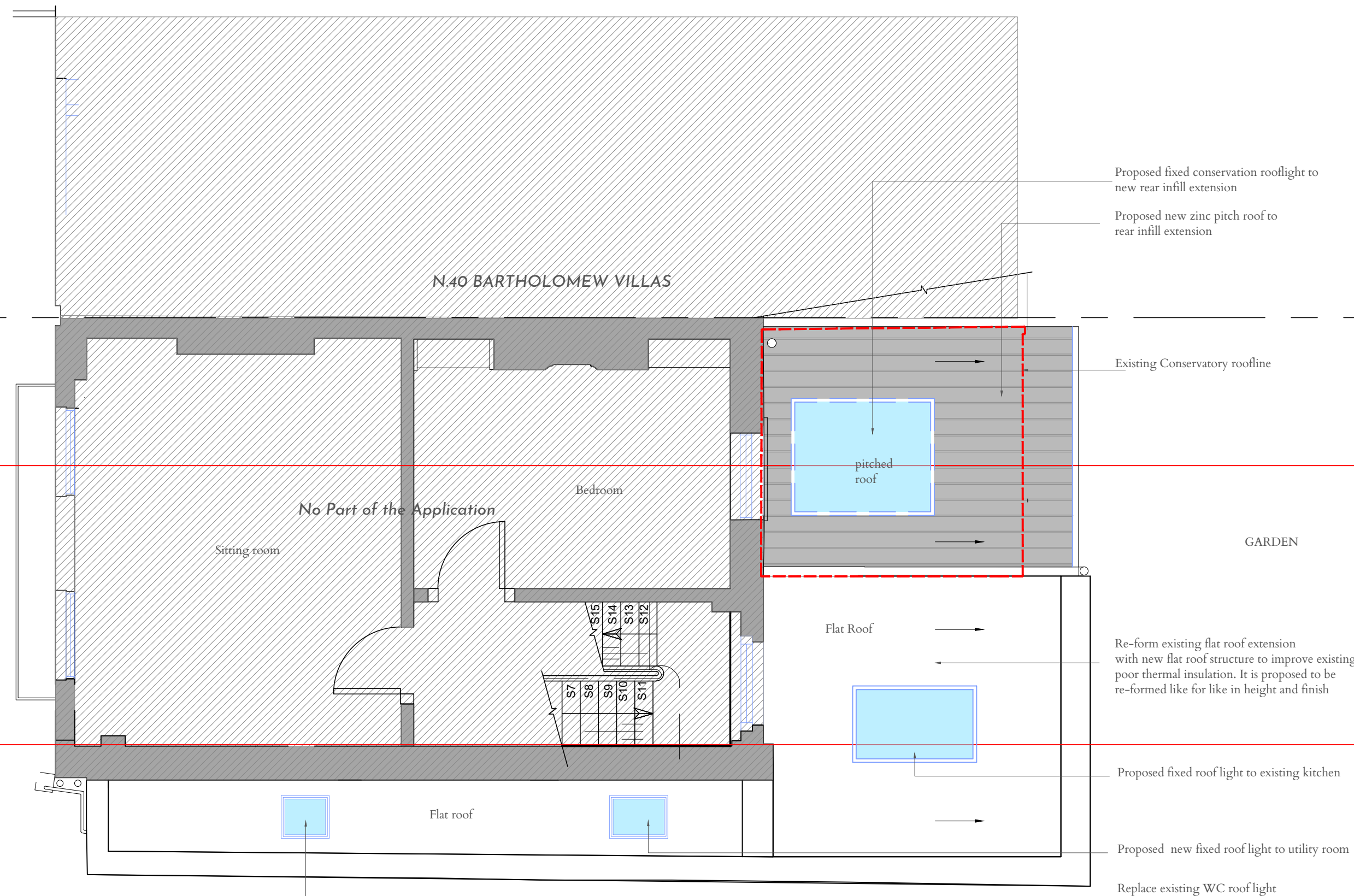

**General Notes:**

- Do not scale this drawing, all dimensions must be checked on site and any discrepancies reported to the Architect/ Designer or Construction Manager.
- This document has been prepared in accordance with the scope of Studio FADE's appointment by the Client and is subject to the terms of that appointment. Studio FADE accepts no liability for any use of this document other than by the Client and only for the purposes for which it was prepared and issued.
- Distribution, copying or disclosure of this drawing is strictly prohibited by copyright except for use in connection with this project.
- This drawing is to be read in conjunction with the specifications for the works (where applicable), all relevant structural engineer's drawings and details and any other specialist's drawings.
- Any conflicting information on the drawing must immediately be reported to the Architect/ Designer or Construction Manager before the relevant work is put in hand.
- The contractor shall be responsible for the design and implementation of all temporary works, and the safety and stability of the new works and adjacent structures during construction.
- Where a product is specified to be obtained from a manufacturer or supplier, the contractor shall install the product in accordance with the instructions supplied by the manufacturer. Should there be any variation between the work specified on the drawings and the manufacturers instructions, the contractor shall refer the matter to the Architect for instruction before proceeding.

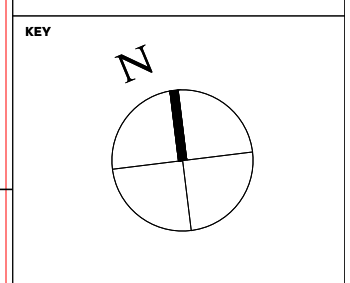

**NOTES**

- Existing extension line
- New Walls
- Existing walls

# Planning

**Revision Notes**

Rev	By	Date	Description

Proposed fixed conservation rooflight to new rear infill extension

Proposed new zinc pitch roof to rear infill extension

Existing Conservatory roofline

pitched roof

Flat Roof

Re-form existing flat roof extension with new flat roof structure to improve existing poor thermal insulation. It is proposed to be re-formed like for like in height and finish

Proposed fixed roof light to existing kitchen

Proposed new fixed roof light to utility room

Replace existing WC roof light with new double glazed fixed rooflight Same size and profile

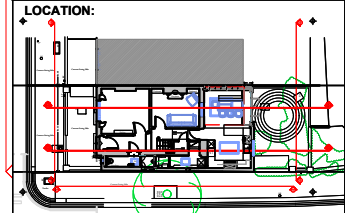

**STUDIO FADE**  
Interiors|Architecture|Design

www.studiofade.com

At: N.21 St. Hilda's Close, N16 6JY, London. T: +44(0) 7814 470733

Project: 42 Bartholomew Villas, NW5 2LL

Title: Second floor plan & Proposed Extension Roof

Job no: 047	Drawing No: PL_02	Date: 10/02/2025
drawn by: AL	checked by: -	scale: 1:50 @A3 1:100 @ A4
ref:		



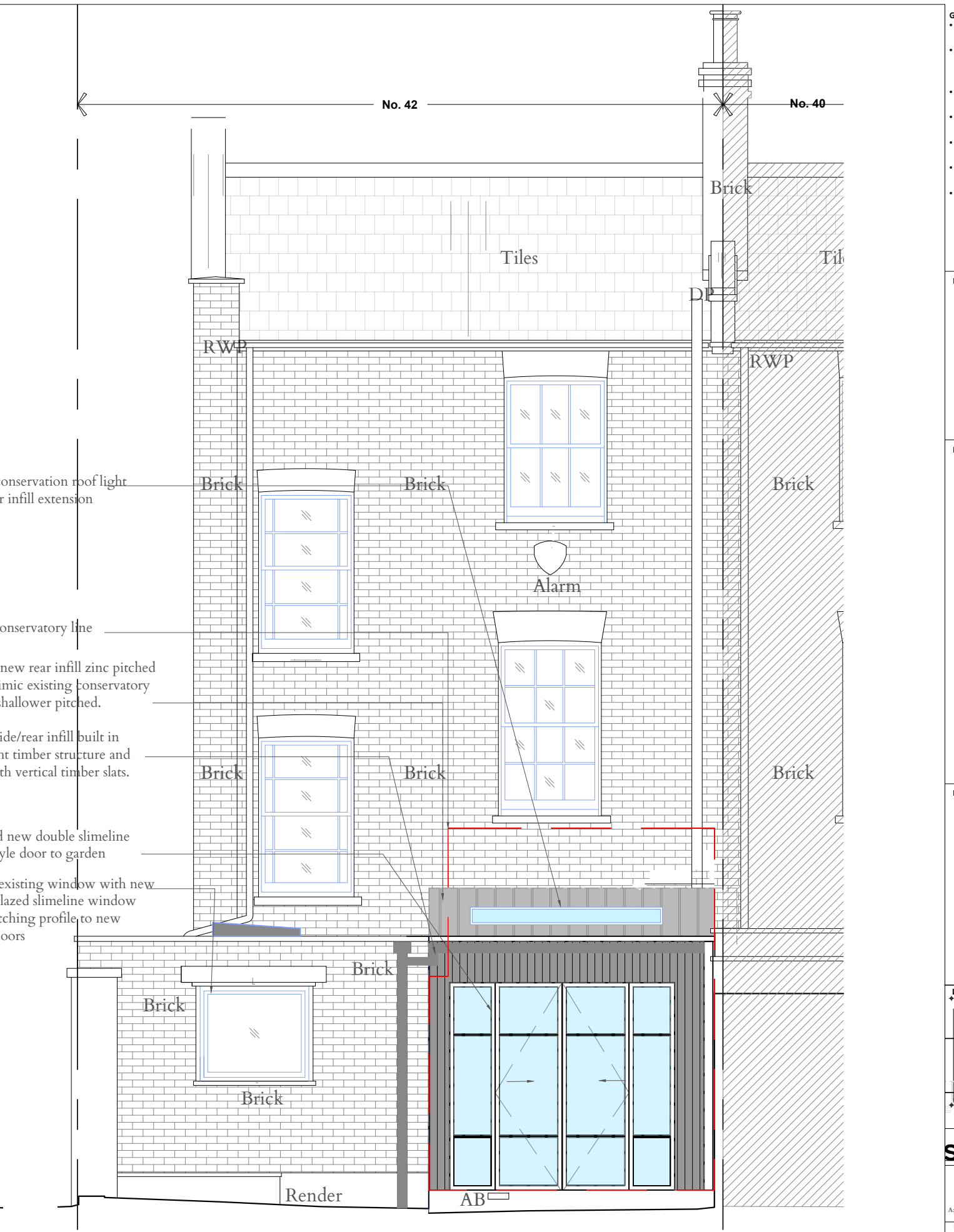

**General Notes:**

- Do not scale this drawing, all dimensions must be checked on site and any discrepancies reported to the Architect/ Designer or Construction Manager.
- This document has been prepared in accordance with the scope of Studio FADE's appointment by the Client and is subject to the terms of that appointment. Studio FADE accepts no liability for any use of this document other than by the Client and only for the purposes for which it was prepared and issued.
- Distribution, copying or disclosure of this drawing is strictly prohibited by copyright except for use in connection with this project.
- This drawing is to be read in conjunction with the specifications for the works (where applicable), all relevant structural engineer's drawings and details and any other specialist's drawings.
- Any conflicting information on the drawing must immediately be reported to the Architect/ Designer or Construction Manager before the relevant work is put in hand.
- The contractor shall be responsible for the design and implementation of all temporary works, and the safety and stability of the new works and adjacent structures during construction.
- Where a product is specified to be obtained from a manufacturer or supplier, the contractor shall install the product in accordance with the instructions supplied by the manufacturer. Should there be any variation between the work specified on the drawings and the manufacturers instructions, the contractor shall refer the matter to the Architect for instruction before proceeding.

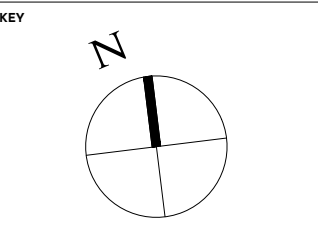

**NOTES**

- Existing extension line
- New Walls
- Existing walls

# Planning

**Revision Notes**

Rev	By	Date	Description

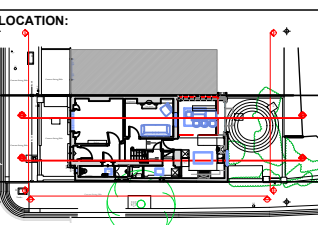

**STUDIO FADE**  
Interiors|Architecture|Design

www.studiofade.com  
A: N.21 St. Hill's Close, NW6 7NY, London E: info@studiofade.com T: +44(0) 7881470733

Project:  
42 Bartholomew Villas, NW5 2LL

Title:  
Proposed Front & Rear Elevations

Job no: 047	Drawing No: P1_10	Date: 10/02/2025
drawn by: AL	checked by: -	scale: 1:50 @A3 1:100 @ A4
ref:		

**1** Proposed Front Elevation (Elevation 01) No changes proposed

**2** Proposed Rear Elevation (Elevation 02)

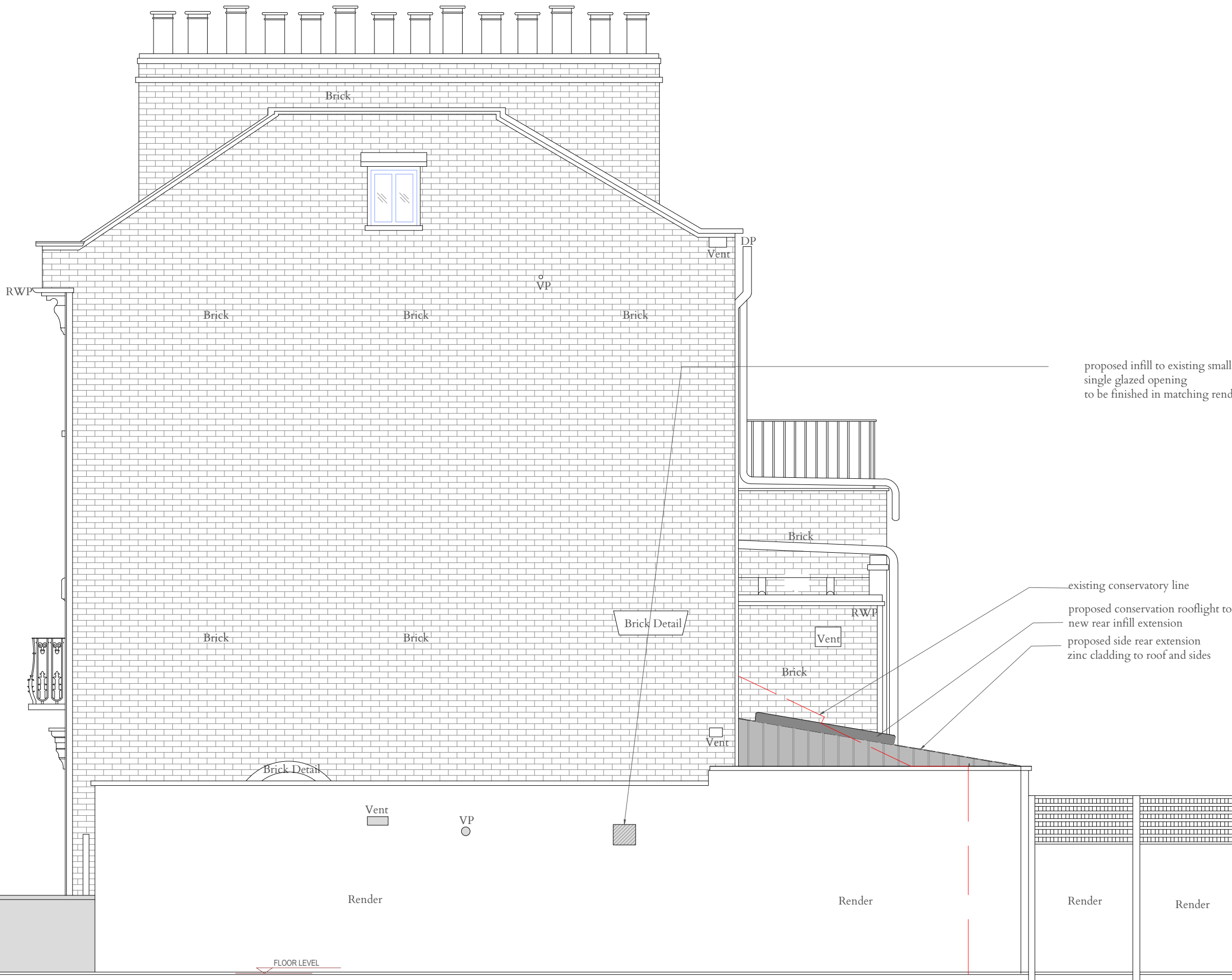

**General Notes:**

- Do not scale this drawing, all dimensions must be checked on site and any discrepancies reported to the Architect/ Designer or Construction Manager.
- This document has been prepared in accordance with the scope of Studio FADE's appointment by the Client and is subject to the terms of that appointment. Studio FADE accepts no liability for any use of this document other than by the Client and only for the purposes for which it was prepared and issued.
- Distribution, copying or disclosure of this drawing is strictly prohibited by copyright except for use in connection with this project.
- This drawing is to be read in conjunction with the specifications for the works (where applicable), all relevant structural engineer's drawings and details and any other specialist's drawings.
- Any conflicting information on the drawing must immediately be reported to the Architect/ Designer or Construction Manager before the relevant work is put in hand.
- The contractor shall be responsible for the design and implementation of all temporary works, and the safety and stability of the new works and adjacent structures during construction.
- Where a product is specified to be obtained from a manufacturer or supplier, the contractor shall install the product in accordance with the instructions supplied by the manufacturer. Should there be any variation between the work specified on the drawings and the manufacturer's instructions, the contractor shall refer the matter to the Architect for instruction before proceeding.

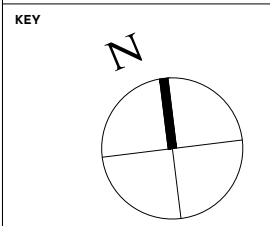

**KEY**

	Existing extension line
	New Walls
	Existing walls

# Planning

**Revision Notes**

Rev	By	Date	Description

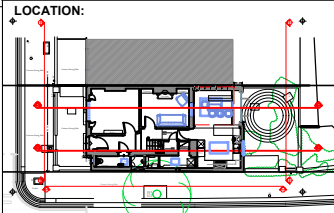

**STUDIO FADE**  
 Interiors|Architecture|Design  
 www.studiofade.com  
 A: N 21 St, Hildes Close, E: hello@studiofade.com  
 NW6 7NY, London T: +44(0) 7811 470733

Project:  
 42 Bartholomew Villas, NW5 2LL  
 Title: Proposed Side Elevation (elevation 03)

Job no:	Drawing No:	Date:
047	PL_11	10/02/2025
drawn by:	checked by:	scale:
AL	-	1:50 @ A3 1:100 @ A4
ref:		



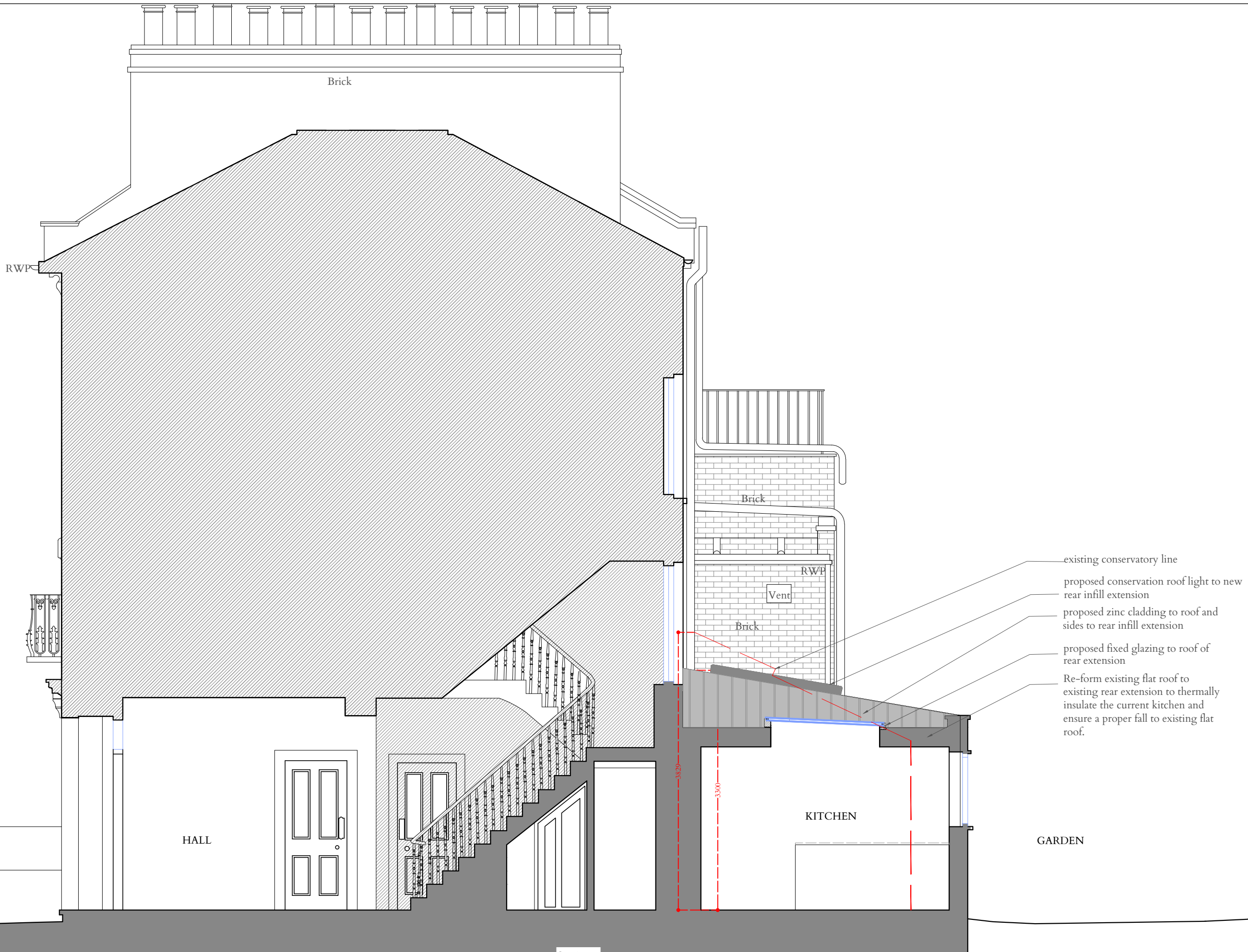

Brick

RWP

Brick

Vent

Brick

KITCHEN

HALL

GARDEN

- existing conservatory line
- proposed conservation roof light to new rear infill extension
- proposed zinc cladding to roof and sides to rear infill extension
- proposed fixed glazing to roof of rear extension
- Re-form existing flat roof to existing rear extension to thermally insulate the current kitchen and ensure a proper fall to existing flat roof.

scale bar 1:50

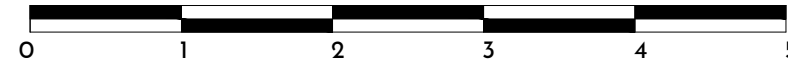

- General Notes:**
- Do not scale this drawing, all dimensions must be checked on site and any discrepancies reported to the Architect/ Designer or Construction Manager.
  - This document has been prepared in accordance with the scope of Studio FADE's appointment by the Client and is subject to the terms of that appointment. Studio FADE accepts no liability for any use of this document other than by the Client and only for the purposes for which it was prepared and issued.
  - Distribution, copying or disclosure of this drawing is strictly prohibited by copyright except for use in connection with this project.
  - This drawing is to be read in conjunction with the specifications for the works (where applicable), all relevant structural engineer's drawings and details and any other specialist's drawings.
  - Any conflicting information on the drawing must immediately be reported to the Architect/ Designer or Construction Manager before the relevant work is put in hand.
  - The contractor shall be responsible for the design and implementation of all temporary works, and the safety and stability of the new works and adjacent structures during construction.
  - Where a product is specified to be obtained from a manufacturer or supplier, the contractor shall install the product in accordance with the instructions supplied by the manufacturer. Should there be any variation between the work specified on the drawings and the manufacturers instructions, the contractor shall refer the matter to the Architect for instruction before proceeding.

KEY

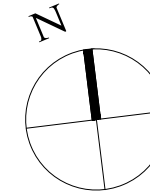

NOTES

- Existing extension line
- New Walls
- Existing walls

# Planning

Revision Notes

Rev	By	Date	Description

LOCATION:

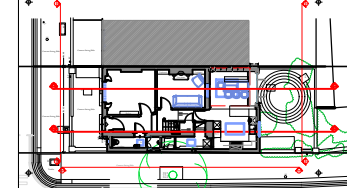

**STUDIO FADE**  
Interiors|Architecture|Design

www.studiofade.com

A: N 21 St. Hilda's Close, E: hello@studiofade.com  
NW5 2LL, London, T: +44(0) 7811 470733

Project:

42 Bartholomew Villas, NW5 2LL

Title:

Proposed Section AA

Job no:

047

Drawing No:

PI\_20

Date:

10/02/2025

drawn by:

AL

checked by:

-

scale:

1:50 @A3 1:100 @ A4

ref:

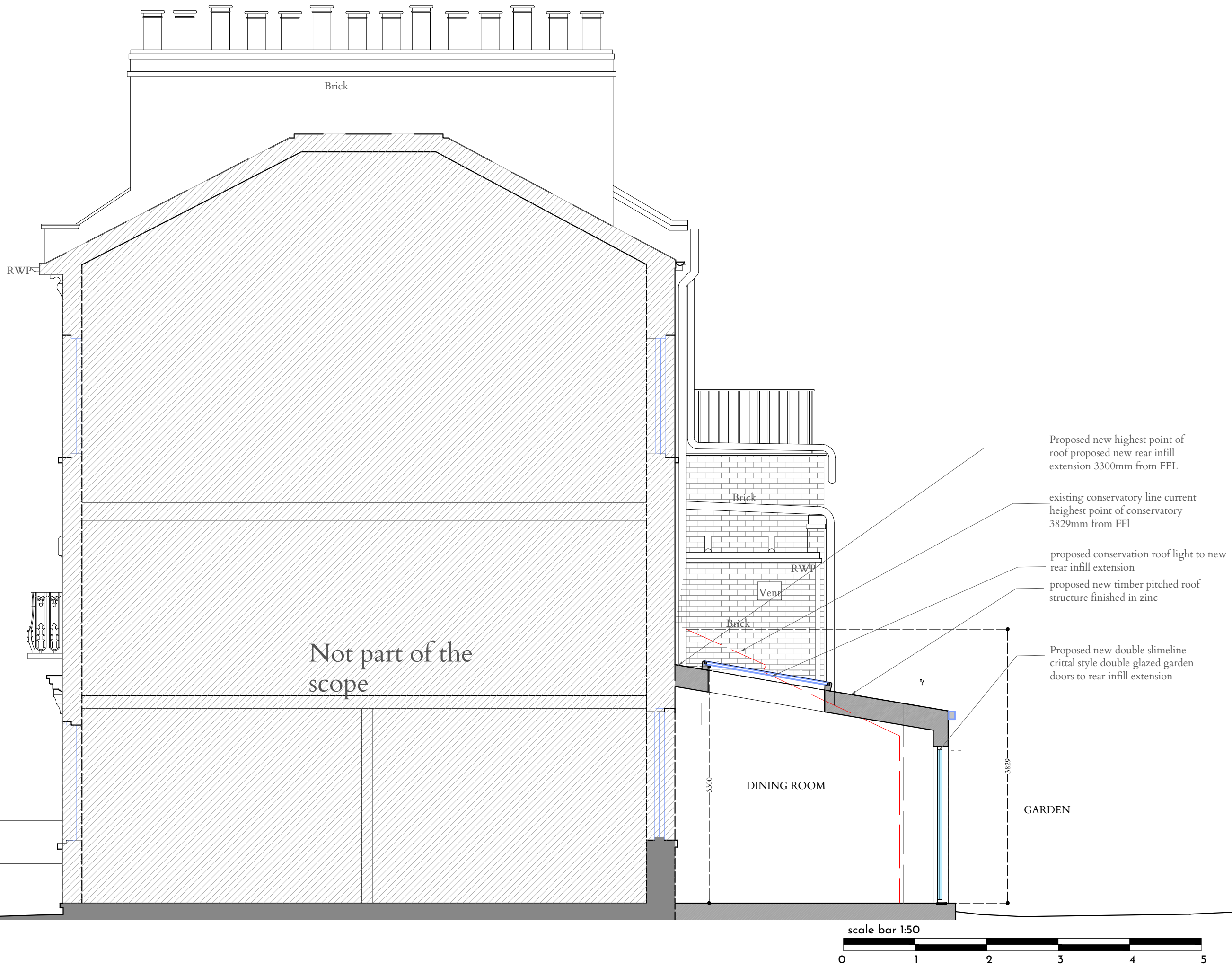

- General Notes:**
- Do not scale this drawing, all dimensions must be checked on site and any discrepancies reported to the Architect/ Designer or Construction Manager.
  - This document has been prepared in accordance with the scope of Studio FADE's appointment by the Client and is subject to the terms of that appointment. Studio FADE accepts no liability for any use of this document other than by the Client and only for the purposes for which it was prepared and issued.
  - Distribution, copying or disclosure of this drawing is strictly prohibited by copyright except for use in connection with this project.
  - This drawing is to be read in conjunction with the specifications for the works (where applicable), all relevant structural engineer's drawings and details and any other specialist's drawings.
  - Any conflicting information on the drawing must immediately be reported to the Architect/ Designer or Construction Manager before the relevant work is put in hand.
  - The contractor shall be responsible for the design and implementation of all temporary works, and the safety and stability of the new works and adjacent structures during construction.
  - Where a product is specified to be obtained from a manufacturer or supplier, the contractor shall install the product in accordance with the instructions supplied by the manufacturer. Should there be any variation between the work specified on the drawings and the manufacturers instructions, the contractor shall refer the matter to the Architect for instruction before proceeding.

**KEY**

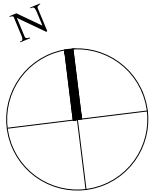

**NOTES**

- Existing extension line
- New Walls
- Existing walls

# Planning

**Revision Notes**

Rev	By	Date	Description

**LOCATION:**

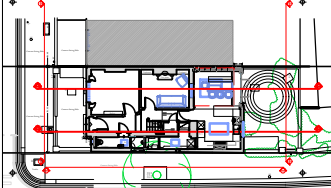

**STUDIO FADE**  
Interiors|Architecture|Design

www.studiofade.com  
A: N 21 St. Hilda's Close, NW5 2LJ, London E: hello@studiofade.com T: +44(0) 7811 470733

Project:  
42 Bartholomew Villas, NW5 2LL

Title:  
Proposed Section BB

Job no: 047	Drawing No: Pl_21	Date: 10/02/2025
----------------	----------------------	---------------------

drawn by: AL	checked by: -	scale: 1:50 @A3 1:100 @ A4
-----------------	------------------	-------------------------------

ref:

