

N.40 BARTHOLOMEW VILLAS

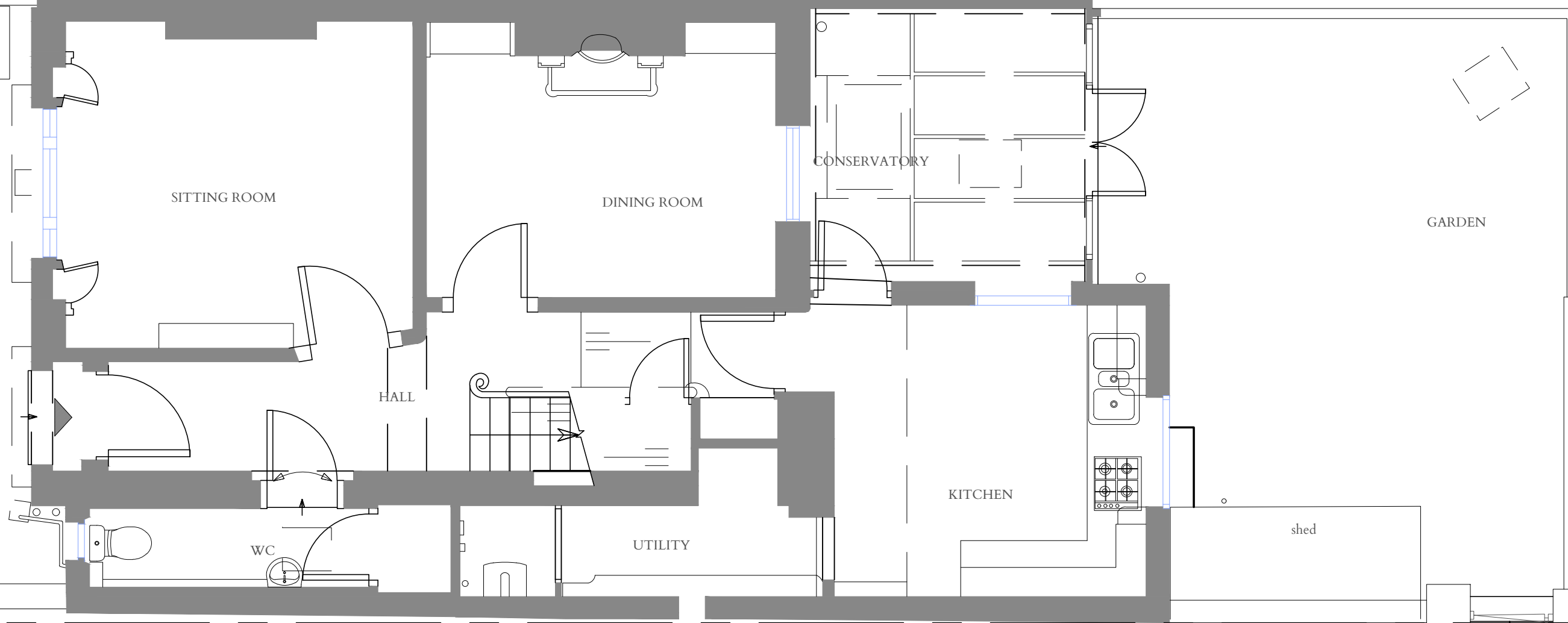

concrete paving slab

- General Notes:**
- Do not scale this drawing, all dimensions must be checked on site and any discrepancies reported to the Architect/ Designer or Construction Manager.
 - This document has been prepared in accordance with the scope of Studio FADE's appointment by the Client and is subject to the terms of that appointment. Studio FADE accepts no liability for any use of this document other than by the Client and only for the purposes for which it was prepared and issued.
 - Distribution, copying or disclosure of this drawing is strictly prohibited by copyright except for use in connection with this project.
 - This drawing is to be read in conjunction with the specifications for the works (where applicable), all relevant structural engineer's drawings and details and any other specialist's drawings.
 - Any conflicting information on the drawing must immediately be reported to the Architect/ Designer or Construction Manager before the relevant work is put in hand.
 - The contractor shall be responsible for the design and implementation of all temporary works, and the safety and stability of the new works and adjacent structures during construction.
 - Where a product is specified to be obtained from a manufacturer or supplier, the contractor shall install the product in accordance with the instructions supplied by the manufacturer. Should there be any variation between the work specified on the drawings and the manufacturer's instructions, the contractor shall refer the matter to the Architect for instruction before proceeding.

KEY

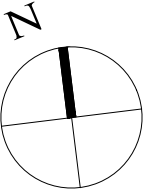

NOTES

Planning

Revision Notes

Rev	By	Date	Description

LOCATION:

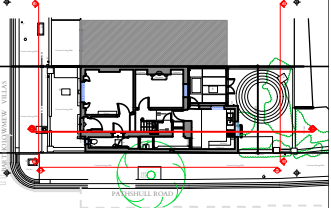

Interiors|Architecture|Design

www.studiofade.com

Ar: N.21 St. Hilda's Close, NW6 7NY, London. E: hello@studiofade.com

T: +44(0) 7814 470733

Project:

42 Bartholomew Villas, NW5 2LL

Title:

Existing Ground floor plan

Job no:	Drawing No:	Date:
047	EX_01	16/01/2025

drawn by:	checked by:	scale:
AL	-	1:50 @A3 1:100 @ A4

ref:

scale bar 1:50

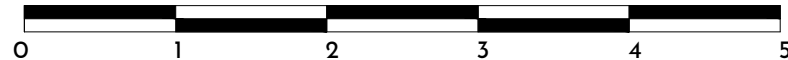

PATHSHULL ROAD

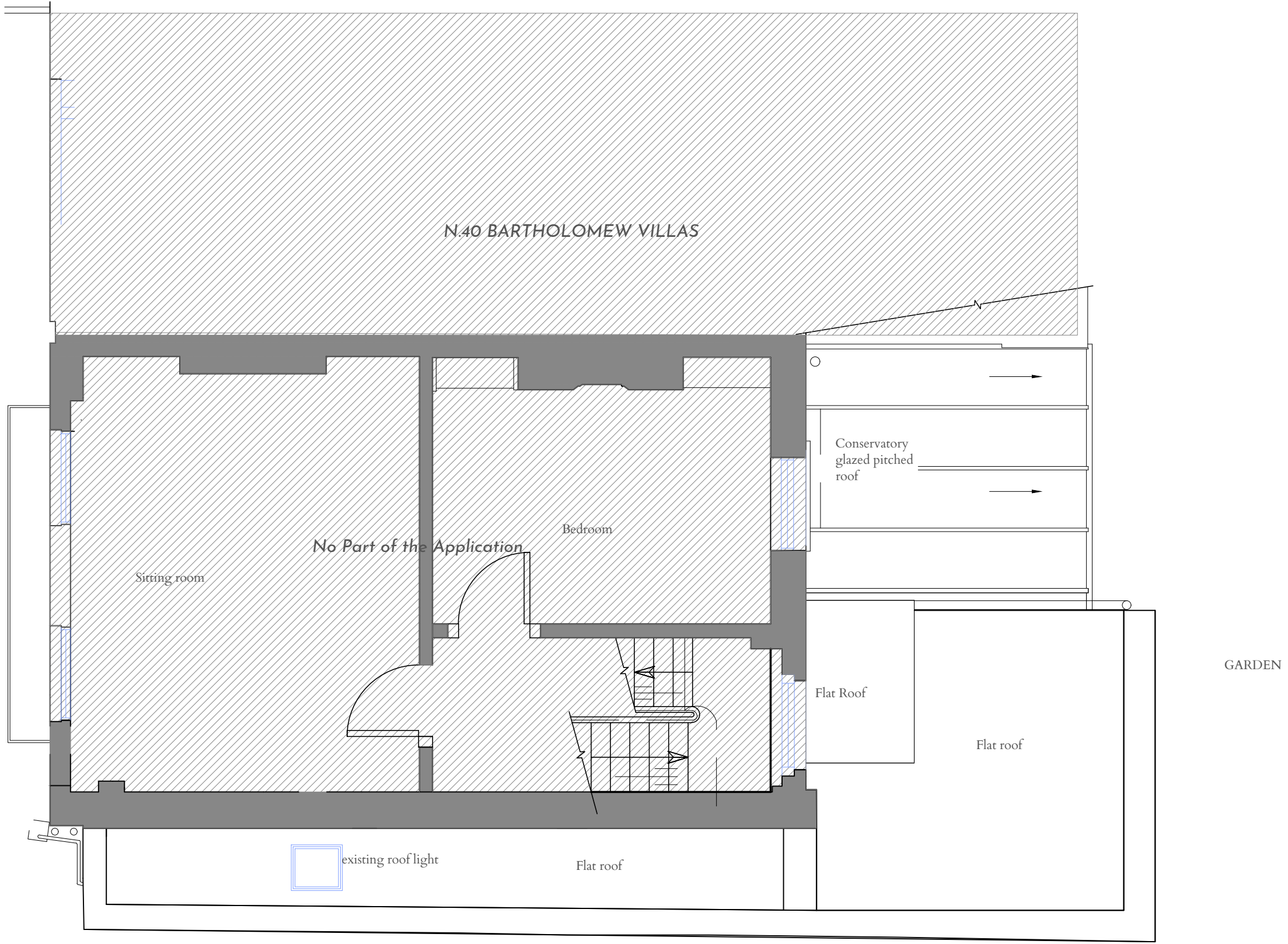

N.40 BARTHOLOMEW VILLAS

No Part of the Application

Sitting room

Bedroom

Conservatory
glazed pitched
roof

Flat Roof

Flat roof

existing roof light

Flat roof

GARDEN

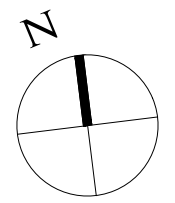

- General Notes:**
- Do not scale this drawing, all dimensions must be checked on site and any discrepancies reported to the Architect/ Designer or Construction Manager.
 - This document has been prepared in accordance with the scope of Studio FADE's appointment by the Client and is subject to the terms of that appointment. Studio FADE accepts no liability for any use of this document other than by the Client and only for the purposes for which it was prepared and issued.
 - Distribution, copying or disclosure of this drawing is strictly prohibited by copyright except for use in connection with this project.
 - This drawing is to be read in conjunction with the specifications for the works (where applicable), all relevant structural engineer's drawings and details and any other specialist's drawings.
 - Any conflicting information on the drawing must immediately be reported to the Architect/ Designer or Construction Manager before the relevant work is put in hand.
 - The contractor shall be responsible for the design and implementation of all temporary works, and the safety and stability of the new works and adjacent structures during construction.
 - Where a product is specified to be obtained from a manufacturer or supplier, the contractor shall install the product in accordance with the instructions supplied by the manufacturer. Should there be any variation between the work specified on the drawings and the manufacturers instructions, the contractor shall refer the matter to the Architect for instruction before proceeding.

KEY

NOTES

Planning

Revision Notes

Rev	By	Date	Description

LOCATION:

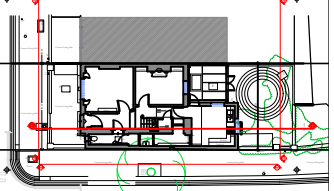

STUDIO FADE
Interiors|Architecture|Design

www.studiofade.com
A: N.21 St. Hilda's Close, NW5 2LL, London
T: +44(0) 7814 470733

Project: 42 Bartholomew Villas, NW5 2LL

Title: Existing Second floor Plan
Rear + Side Extension Roof Plan

Job no: 047	Drawing No: EX_02	Date: 10/02/2025
drawn by: AL	checked by: -	scale: 1:50 @A3 1:100 @ A4
ref:		



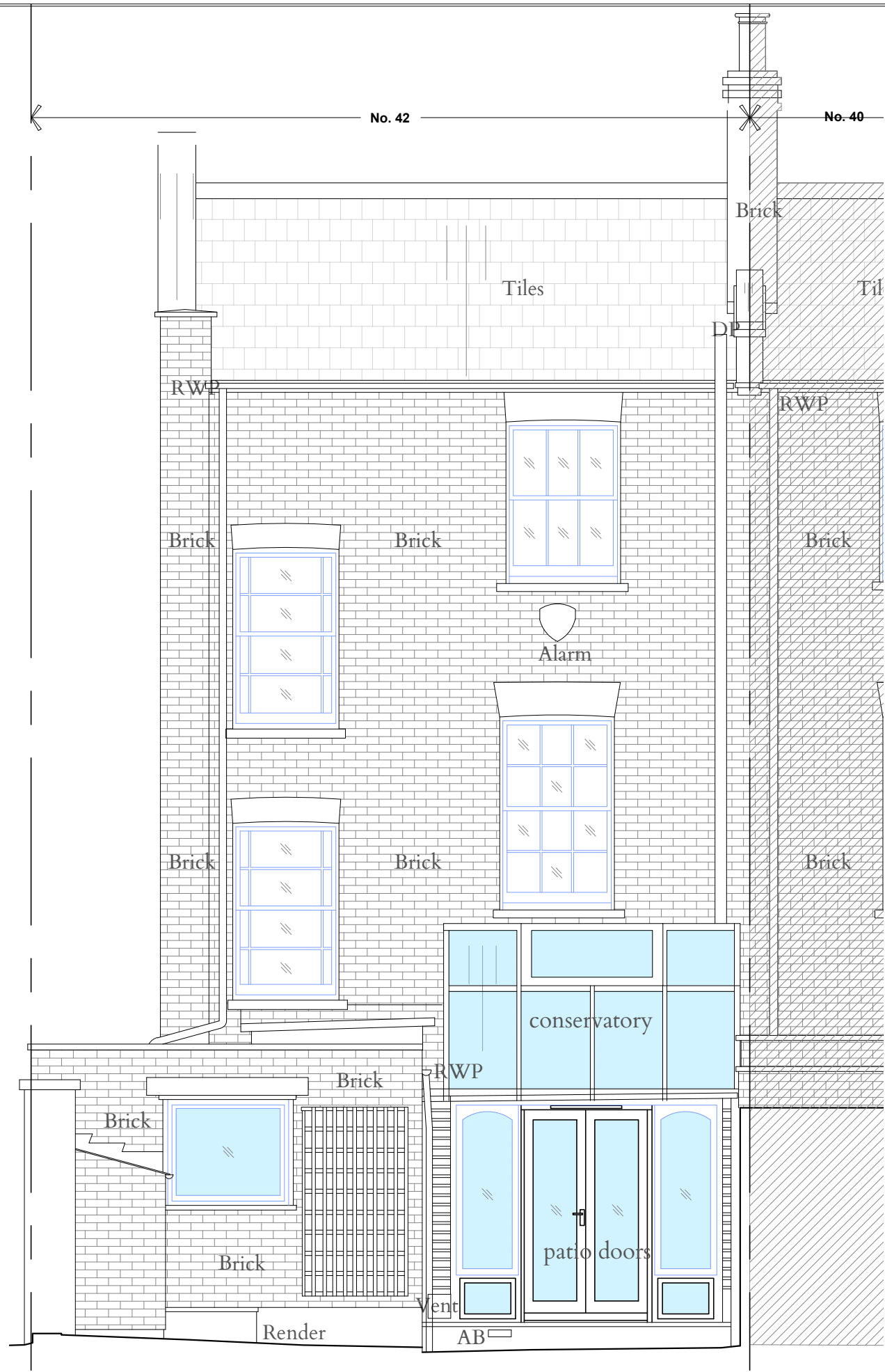

- General Notes:**
- Do not scale this drawing, all dimensions must be checked on site and any discrepancies reported to the Architect/ Designer or Construction Manager.
 - This document has been prepared in accordance with the scope of Studio FADE's appointment by the Client and is subject to the terms of that appointment. Studio FADE accepts no liability for any use of this document other than by the Client and only for the purposes for which it was prepared and issued.
 - Distribution, copying or disclosure of this drawing is strictly prohibited by copyright except for use in connection with this project.
 - This drawing is to be read in conjunction with the specifications for the works (where applicable), all relevant structural engineer's drawings and details and any other specialist's drawings.
 - Any conflicting information on the drawing must immediately be reported to the Architect/ Designer or Construction Manager before the relevant work is put in hand.
 - The contractor shall be responsible for the design and implementation of all temporary works, and the safety and stability of the new works and adjacent structures during construction.
 - Where a product is specified to be obtained from a manufacturer or supplier, the contractor shall install the product in accordance with the instructions supplied by the manufacturer. Should there be any variation between the work specified on the drawings and the manufacturers instructions, the contractor shall refer the matter to the Architect for instruction before proceeding.

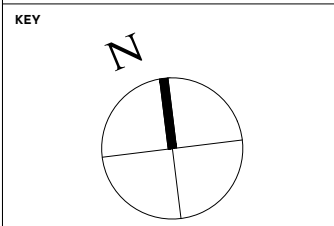

NOTES

Planning

Revision Notes

Rev	By	Date	Description

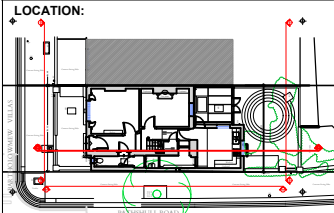

STUDIO FADE
Interiors|Architecture|Design

www.studiofade.com
 A: N 21 St. Hill's Close, N3 3E, 7NY, London E: hello@studiofade.com
 Project: 42 Bartholomew Villas, NW5 2LL
 Title: Existing Front & Rear Elevations
 Job no: 047 Drawing No: EX_10 Date: 10/02/2025
 drawn by: AL checked by: - scale: 1:50 @A3 1:100 @ A4
 ref:

1 Existing Front Elevation (Elevation 01)

2 Existing Rear Elevation (Elevation 02)



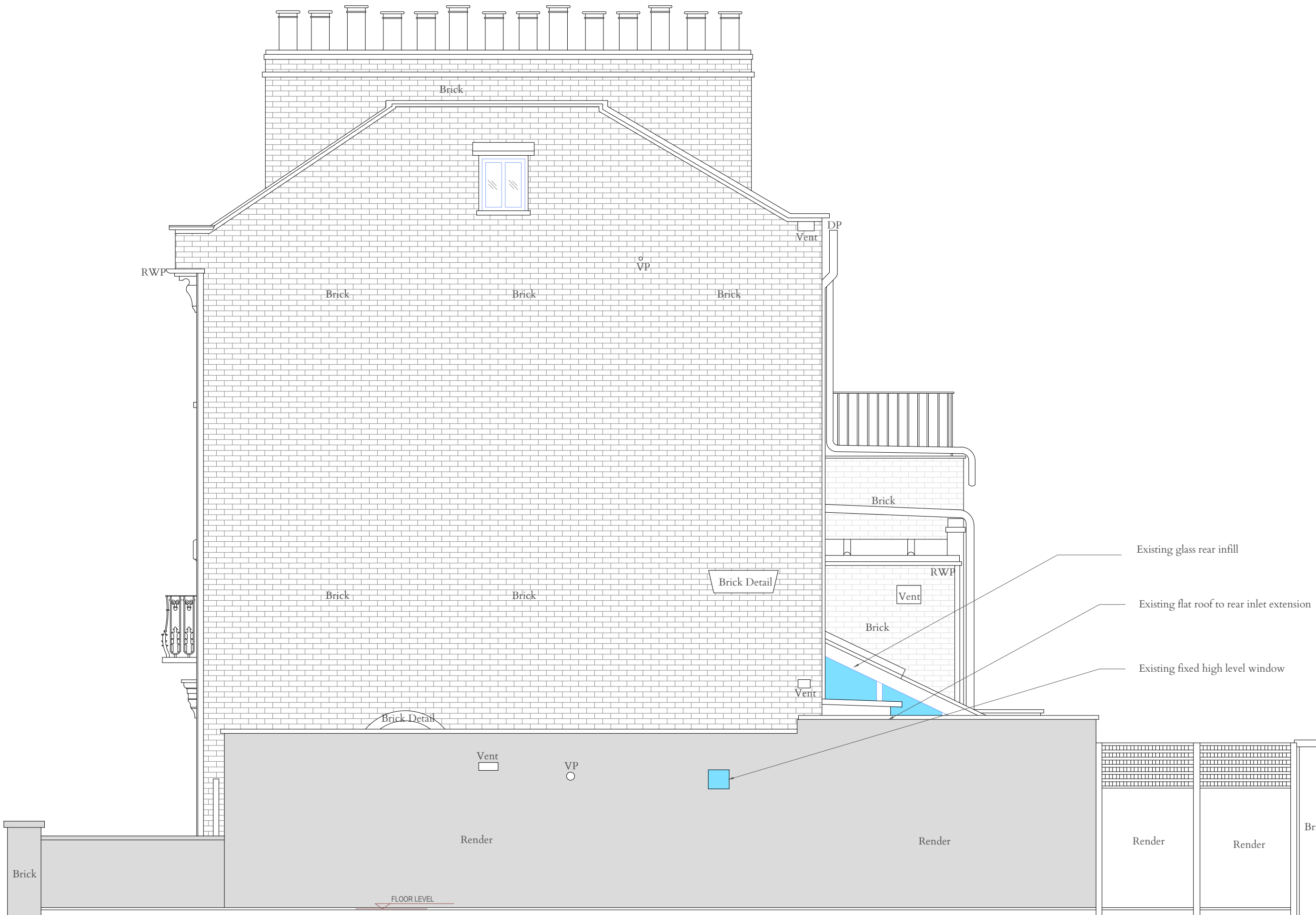

General Notes:

- Do not scale this drawing, all dimensions must be checked on site and any discrepancies reported to the Architect/ Designer or Construction Manager.
- This document has been prepared in accordance with the scope of Studio FADE's appointment by the Client and is subject to the terms of that appointment. Studio FADE accepts no liability for any use of this document other than by the Client and only for the purposes for which it was prepared and issued.
- Distribution, copying or disclosure of this drawing is strictly prohibited by copyright except for use in connection with this project.
- This drawing is to be read in conjunction with the specifications for the works (where applicable), all relevant structural engineer's drawings and details and any other specialist's drawings.
- Any conflicting information on the drawing must immediately be reported to the Architect/ Designer or Construction Manager before the relevant work is put in hand.
- The contractor shall be responsible for the design and implementation of all temporary works, and the safety and stability of the new works and adjacent structures during construction.
- Where a product is specified to be obtained from a manufacturer or supplier, the contractor shall install the product in accordance with the instructions supplied by the manufacturer. Should there be any variation between the work specified on the drawings and the manufacturer's instructions, the contractor shall refer the matter to the Architect for instruction before proceeding.

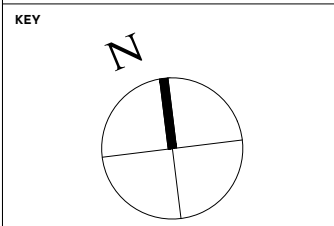

NOTES

Planning

Revision Notes

Rev	By	Date	Description

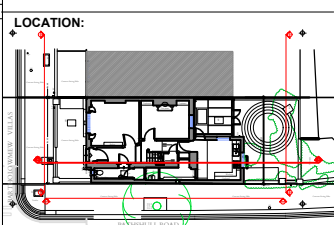

STUDIO FADE
 Interiors|Architecture|Design
 www.studiofade.com
 A: N 21 St, Hildes Close, NW6 7NY, London E: hello@studiofade.com T: +44(0) 7811 470733

Project:
 42 Bartholomew Villas, NW5 2LL

Title:
 Existing Side Elevation (elevation 03)

Job no:	Drawing No:	Date:
047	EX_11	10/02/2025
drawn by:	checked by:	scale:
AL	-	1:50 @A3 1:100 @ A4
ref:		



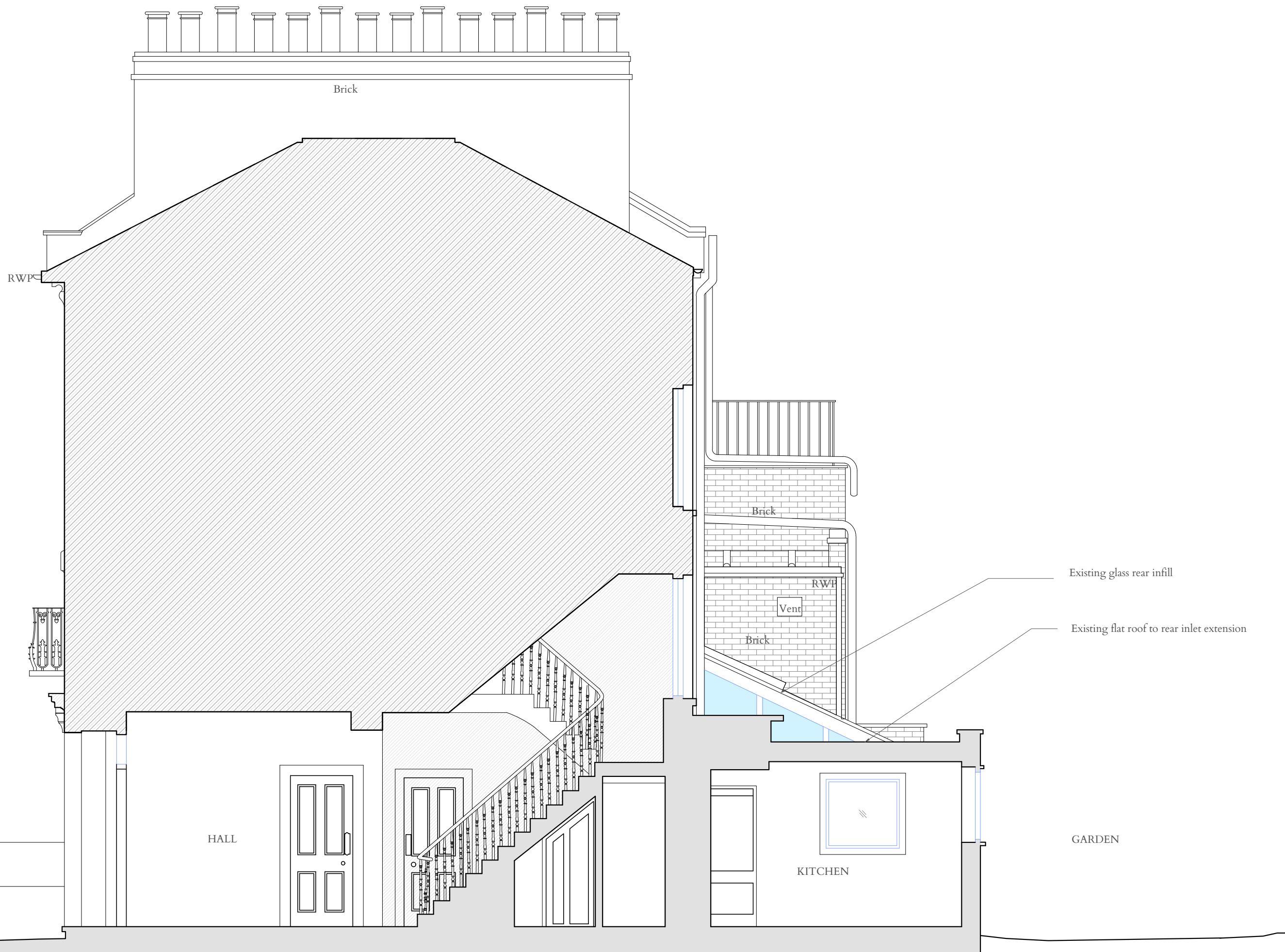

- General Notes:**
- Do not scale this drawing, all dimensions must be checked on site and any discrepancies reported to the Architect/ Designer or Construction Manager.
 - This document has been prepared in accordance with the scope of Studio FADE's appointment by the Client and is subject to the terms of that appointment. Studio FADE accepts no liability for any use of this document other than by the Client and only for the purposes for which it was prepared and issued.
 - Distribution, copying or disclosure of this drawing is strictly prohibited by copyright except for use in connection with this project.
 - This drawing is to be read in conjunction with the specifications for the works (where applicable), all relevant structural engineer's drawings and details and any other specialist's drawings.
 - Any conflicting information on the drawing must immediately be reported to the Architect/ Designer or Construction Manager before the relevant work is put in hand.
 - The contractor shall be responsible for the design and implementation of all temporary works, and the safety and stability of the new works and adjacent structures during construction.
 - Where a product is specified to be obtained from a manufacturer or supplier, the contractor shall install the product in accordance with the instructions supplied by the manufacturer. Should there be any variation between the work specified on the drawings and the manufacturers instructions, the contractor shall refer the matter to the Architect for instruction before proceeding.

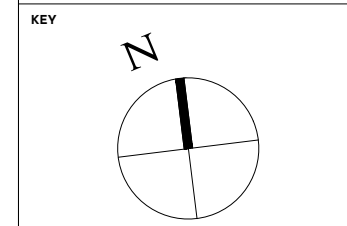

NOTES

Planning

Revision Notes

Rev	By	Date	Description

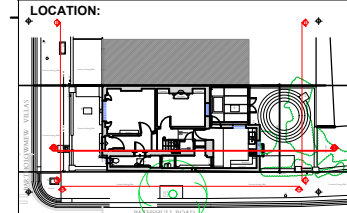

STUDIO FADE
Interiors|Architecture|Design

www.studiofade.com
 A: N 21 St. Hilda's Close, NW5 2NY, London E: hello@studiofade.com T: +44(0) 7811 470733
 Project:
 42 Bartholomew Villas, NW5 2LL
 Title:
 Existing Section AA
 Job no: 047 Drawing No: EX_20 Date: 10/02/2025
 drawn by: AL checked by: - scale: 1:50 @A3 1:100 @ A4
 ref:

