

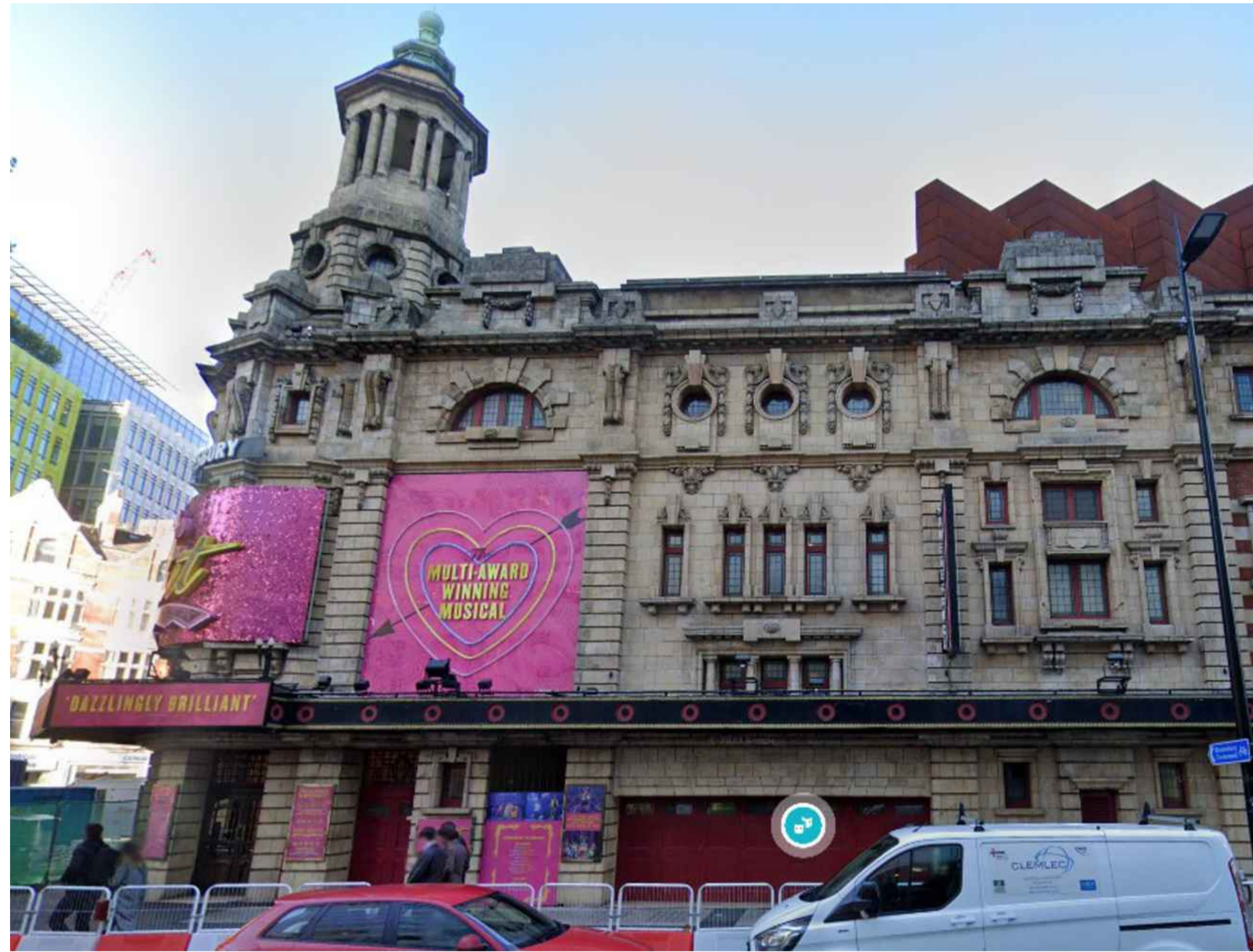

EXISTING PHOTOGRAPH OF THE MAIN ENTRANCE SHOWING BLOOMSBURY STREET AND HIGH HOLBORN EXTERNAL ELEVATIONS (NTS)



EXISTING PHOTOGRAPH OF HIGH HOLBORN EXTERNAL ELEVATION (NTS)



EXISTING PHOTOGRAPH OF BLOOMSBURY STREET EXTERNAL ELEVATION (NTS)



EXISTING PHOTOGRAPH OF CANOPY LIGHTING (NTS)

DO NOT SCALE THIS DRAWING.

Original Drawing Size A1

Notes

Rev.	Date	Description	By
Revisions			



Issuing Office
204 Bolton Road, Walkden
Manchester, M28 3BN
TEL: 0161 790 4404

Client
NEWMAN DISPLAYS LTD

Project
SHAFTESBURY THEATRE,
LONDON
- SIGNAGE APPLICATION

Drawing Title
EXISTING VISUALISATIONS

Scale	Date	Drawn	Checked	Passed
AS SHOWN	JAN 2025	GT	---	---

Drawing No.
4067-006

PLANNING