

New services riser to be installed within previous West ticket office, and new ventilation duct to be installed within previous East ticket office. Original features within G.45 to be retained. Careful repairs to existing ticket booths, timber and glazing panels.

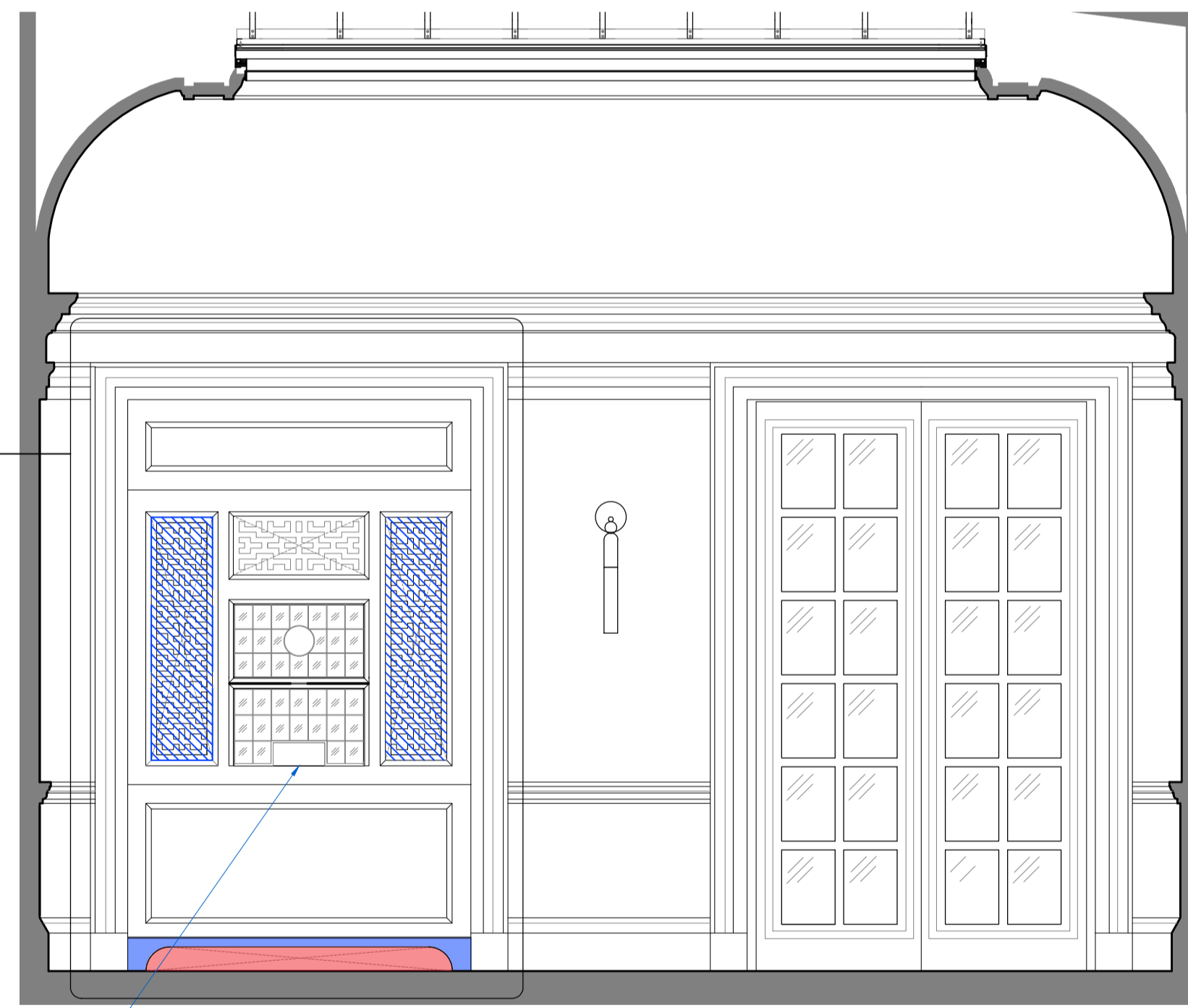

2 PROPOSED G.45 TICKET OFFICE WEST ELEVATION
6023 1:25 @ A1

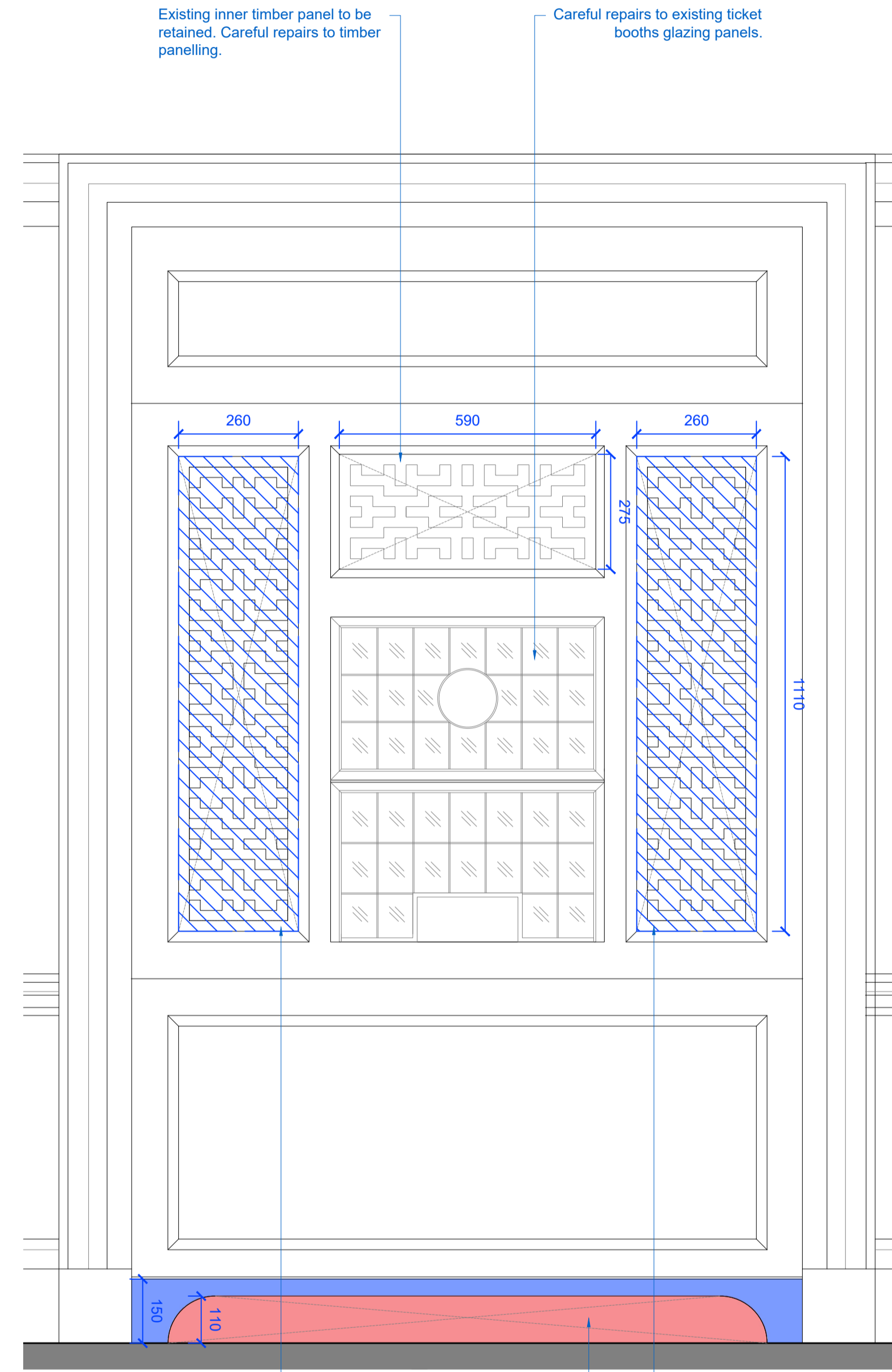

Existing inner timber panel to be retained. Careful repairs to timber panelling.

Careful repairs to existing ticket booths glazing panels.

Existing inner timber panel to be carefully removed and stored, in case of future reinstatement as existing.
New timber panel to match patterning of existing central panel, to allow for ventilation. New panel to also match existing timber species/finish and tone.

Existing timber skirting to be carefully removed, and routed with opening to allow for ventilation. Skirting to then be carefully reinstated.

Existing inner timber panel to be carefully removed and stored, in case of future reinstatement as existing.
New timber panel to match patterning of existing central panel, to allow for ventilation. New panel to also match existing timber species/finish and tone.

3 PROPOSED TICKET OFFICE TYPICAL ELEVATION
6023 1:10 @ A1

Notes:

Drawings are based on survey data and may not accurately represent what is physically present.

Do not scale from this drawing. All dimensions are to be verified on site before proceeding with the work.

All dimensions are in millimetres unless noted otherwise.

Purcell shall be notified in writing of any discrepancies.

Key Plan
not to scale

KEY

- Timber joinery carefully removed, and stored for future like-for-like reinstatement
- Timber joinery carefully removed, altered and reinstated in place.
- To be carefully demolished

P01	30.01.25	CL	JE	PLANNING & LBC
REV	DATE	BY	CHK	DESCRIPTION

CLIENT
Il Bottaccio
PROJECT
Camden Town Hall Tenant Fitout

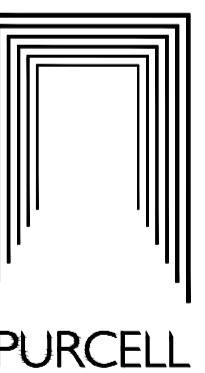

JOB NUMBER
242931

TITLE
**PROPOSED G.45 TICKET OFFICES
ELEVATIONS - VENTILATION INTEGRATION**

SIZE SCALE
A1L 1:25

REV SUITABILITY/REASON FOR ISSUE
P01 S4 - For Approval

DRAWING NUMBER
242931-PUR-01-GF-DR-A-6023

PURCELL® IS THE REGISTERED TRADE NAME FOR PURCELL ARCHITECTURE LTD AND ALL SUBSIDIARY COMPANIES AND IS REGISTERED IN THE UNITED KINGDOM, EUROPEAN UNION, HONG KONG, CHINA AND AUSTRALIA. © PURCELL 2025. www.purcell.com

1 PROPOSED G.45 TICKET OFFICE EAST ELEVATION
6023 1:25 @ A1