

Notes:

Drawings are based on survey data and may not accurately represent what is physically present.

Do not scale from this drawing. All dimensions are to be verified on site before proceeding with the work.



All dimensions are in millimetres unless noted otherwise.

Purcell shall be notified in writing of any discrepancies.

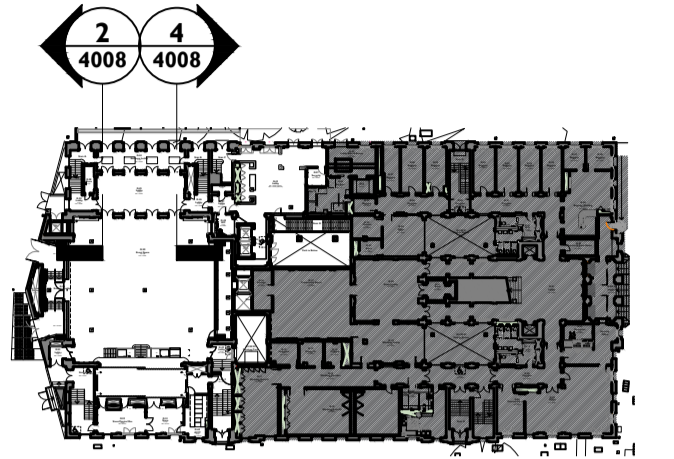
Key Plan
not to scale



KEY

-  Timber joinery carefully removed, and stored for future like-for-like reinstatement
-  Timber joinery carefully removed, altered and reinstated in place.
-  To be carefully demolished

New ventilation duct to be installed within previous ticket office. Original features within G.45 to be retained. Careful repairs to existing ticket booths, timber and glazing panels.

Existing inner timber panel to be retained. Careful repairs to timber panelling.

Careful repairs to existing ticket booths glazing panels.

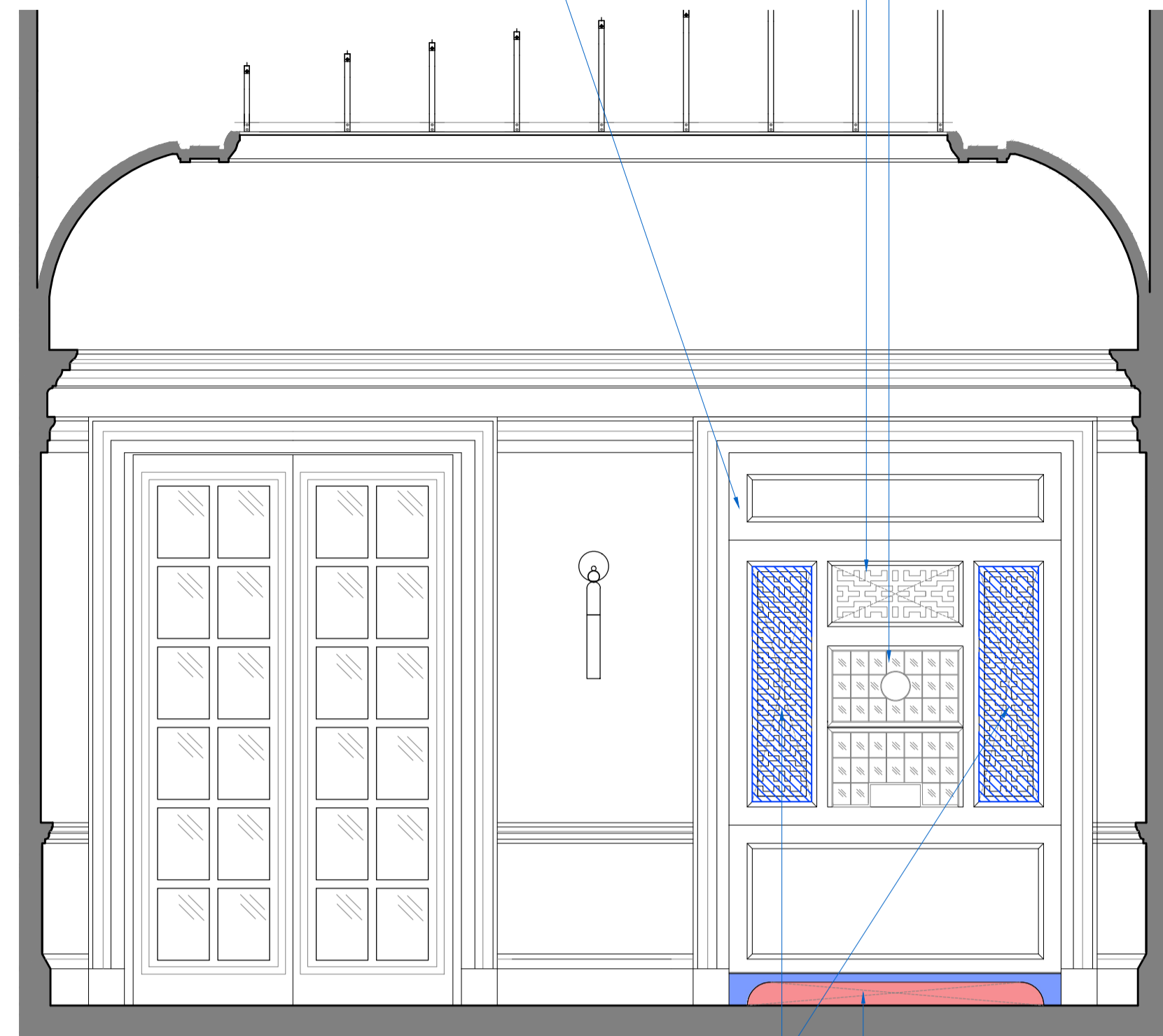

Existing inner timber panel to be carefully removed and stored, in case of future reinstatement as existing. New timber panel to match patterning of existing central panel, to allow for ventilation. New panel to also match existing timber species/finish and tone.

Existing timber skirting to be carefully removed, and routed with opening to allow for ventilation. Skirting to then be carefully reinstated.

2 PROPOSED G.44 ENTRANCE LOBBY EAST ELEVATION
4008 1:25 @ A1

Careful repairs to existing ticket booths glazing panels.

Existing inner timber panel to be retained. Careful repairs to timber panelling.

New services riser to be installed within previous ticket office. Original features within G.45 to be retained. Careful repairs to existing ticket booths, timber and glazing panels.

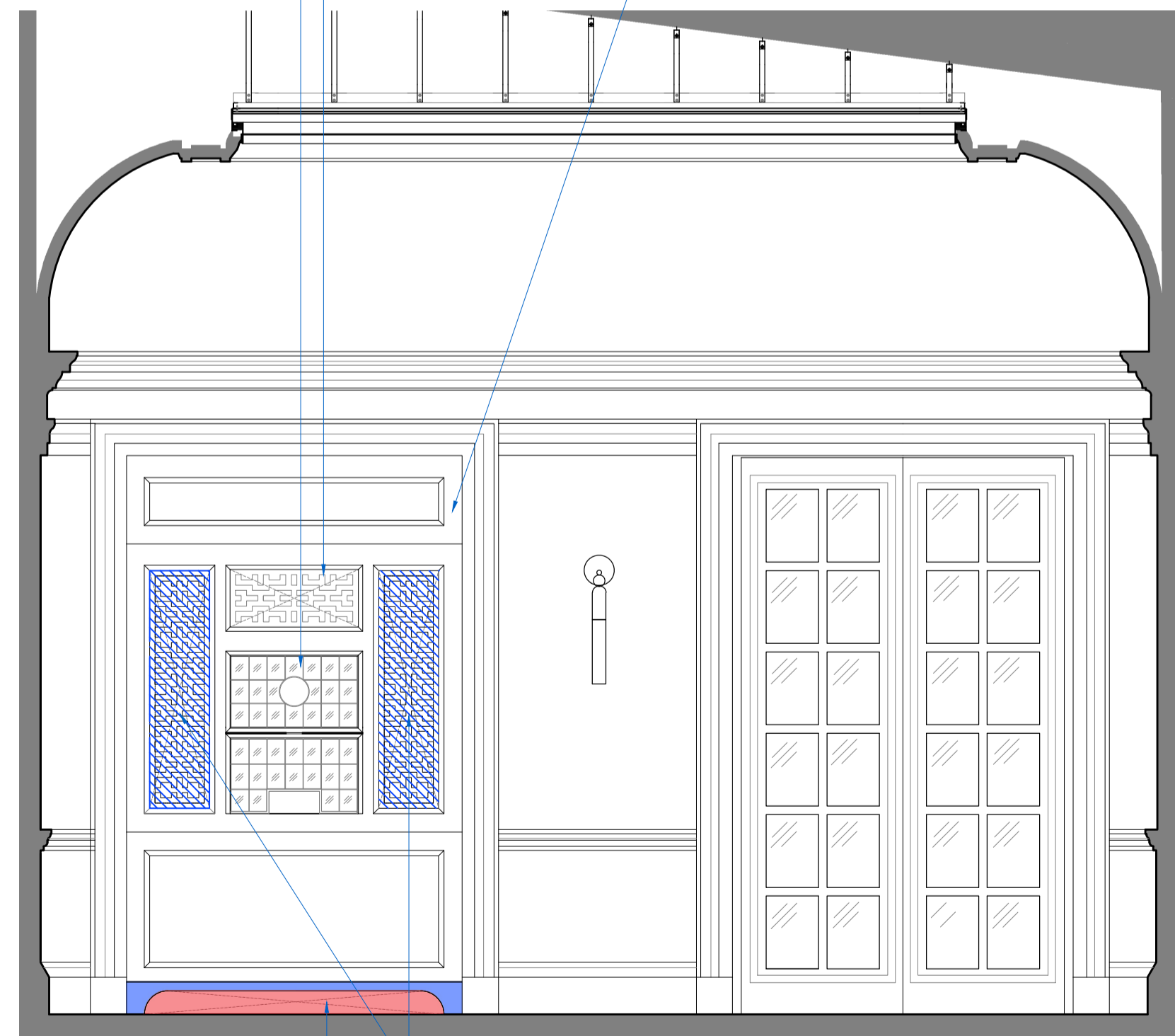

Existing timber skirting to be carefully removed, and routed with opening to allow for ventilation. Skirting to then be carefully reinstated.

Existing inner timber panel to be carefully removed and stored, in case of future reinstatement as existing. New timber panel to match patterning of existing central panel, to allow for ventilation. New panel to also match existing timber species/finish and tone.

4 PROPOSED G.44 ENTRANCE LOBBY WEST ELEVATION
4008 1:25 @ A1

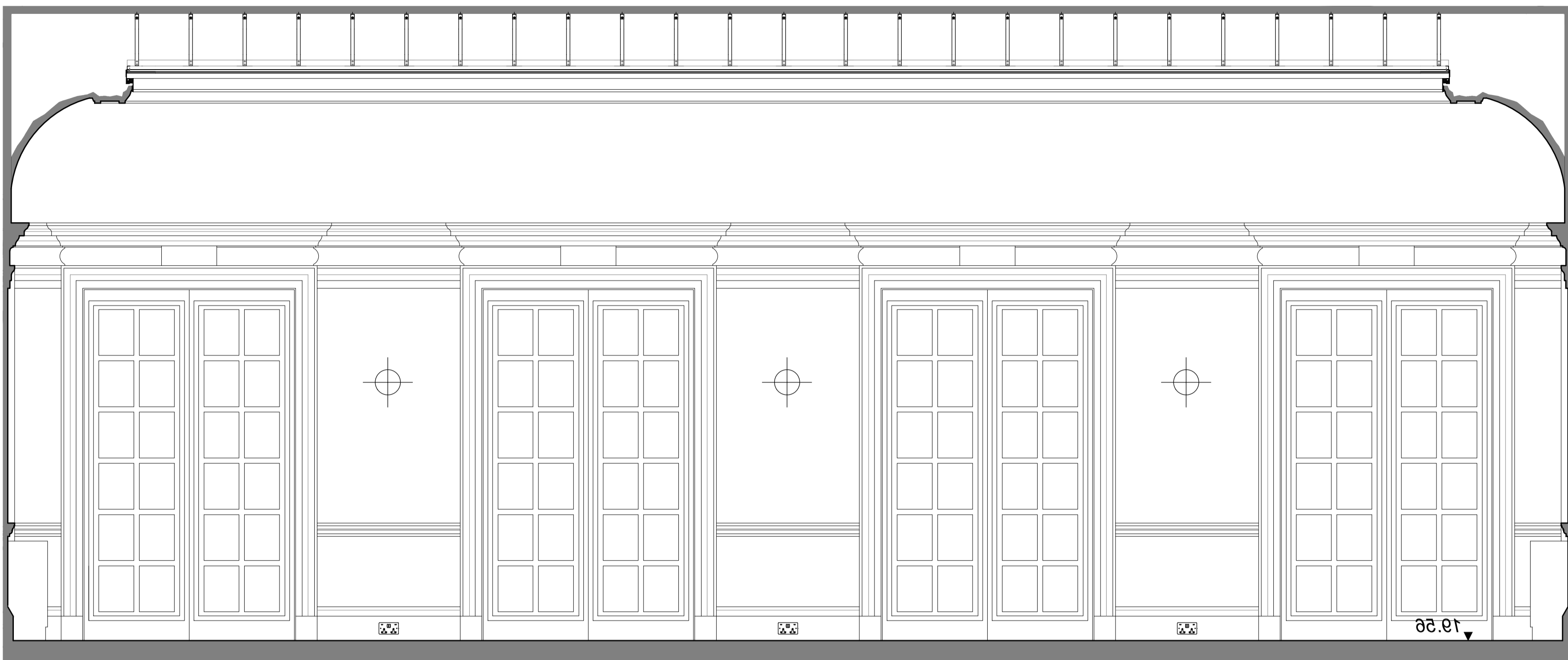

1 PROPOSED G.45 ENTRANCE LOBBY NORTH ELEVATION
4008 1:25 @ A1

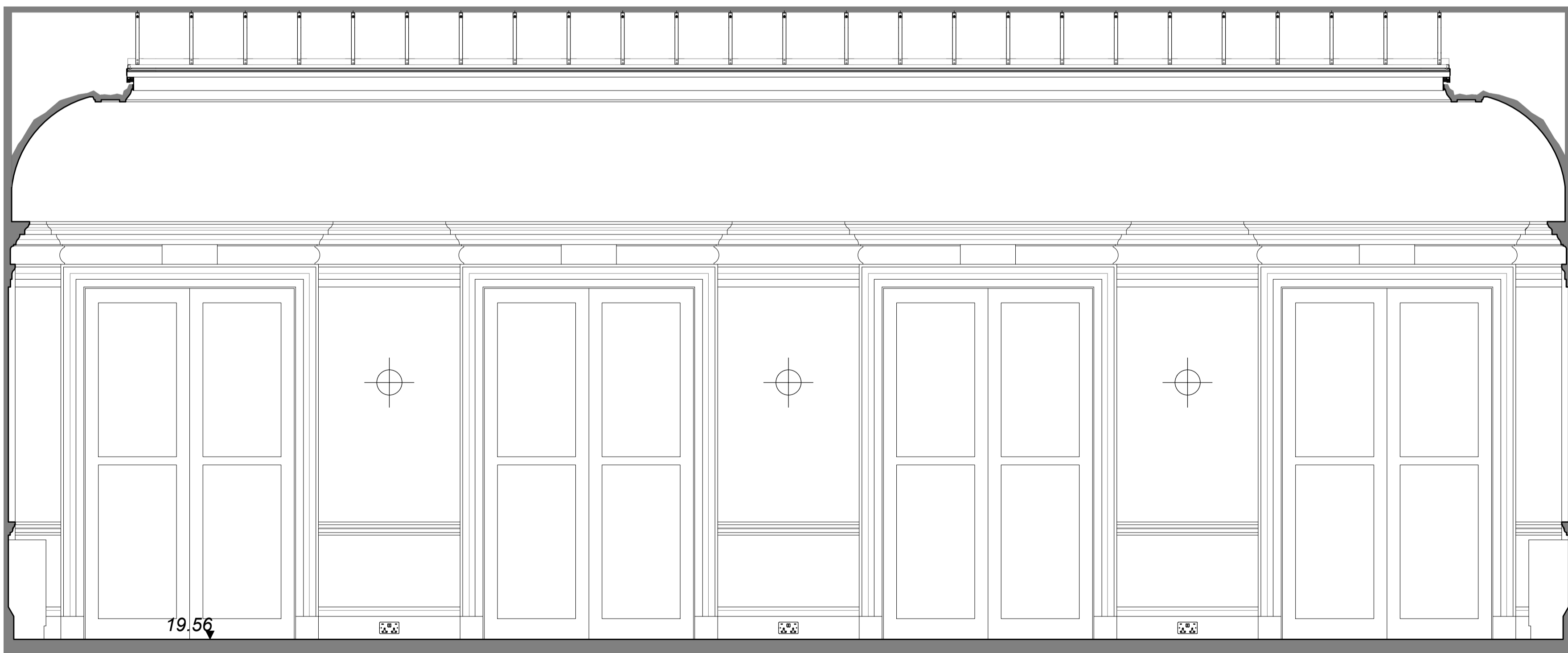

3 PROPOSED G.45 ENTRANCE LOBBY SOUTH ELEVATION
4008 1:25 @ A1

P01	30.01.25	CL	JE	PLANNING & LBC
REV	DATE	BY	CHK	DESCRIPTION

CLIENT
Il Bottaccio

PROJECT
Camden Town Hall Tenant Fitout

JOB NUMBER
242931

TITLE
PROPOSED G.45 ENTRANCE LOBBY

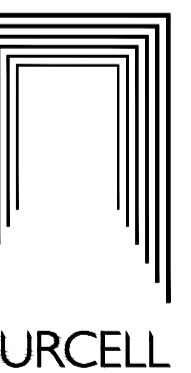

SIZE SCALE
A1L 1:25

REV SUITABILITY/REASON FOR ISSUE
P01 S4 - For Approval

DRAWING NUMBER
242931-PUR-01-GF-DR-A-4008

PURCELL® IS THE REGISTERED TRADE NAME FOR PURCELL ARCHITECTURE LTD AND ALL SUBSIDIARY COMPANIES AND IS REGISTERED IN THE UNITED KINGDOM, EUROPEAN UNION, HONG KONG, CHINA AND AUSTRALIA. © PURCELL 2025. www.purcell.com