

1 DEMOLITION GROUND FLOOR PLAN  
1001 1:200 @ A1

Minor alterations to ticket offices existing joinery. See proposed drawing 6023 for more information.

New openings within G.58 Store slab to allow for ventilation ducts and containment to rise within space. Slab openings to avoid existing joists within floor buildup.

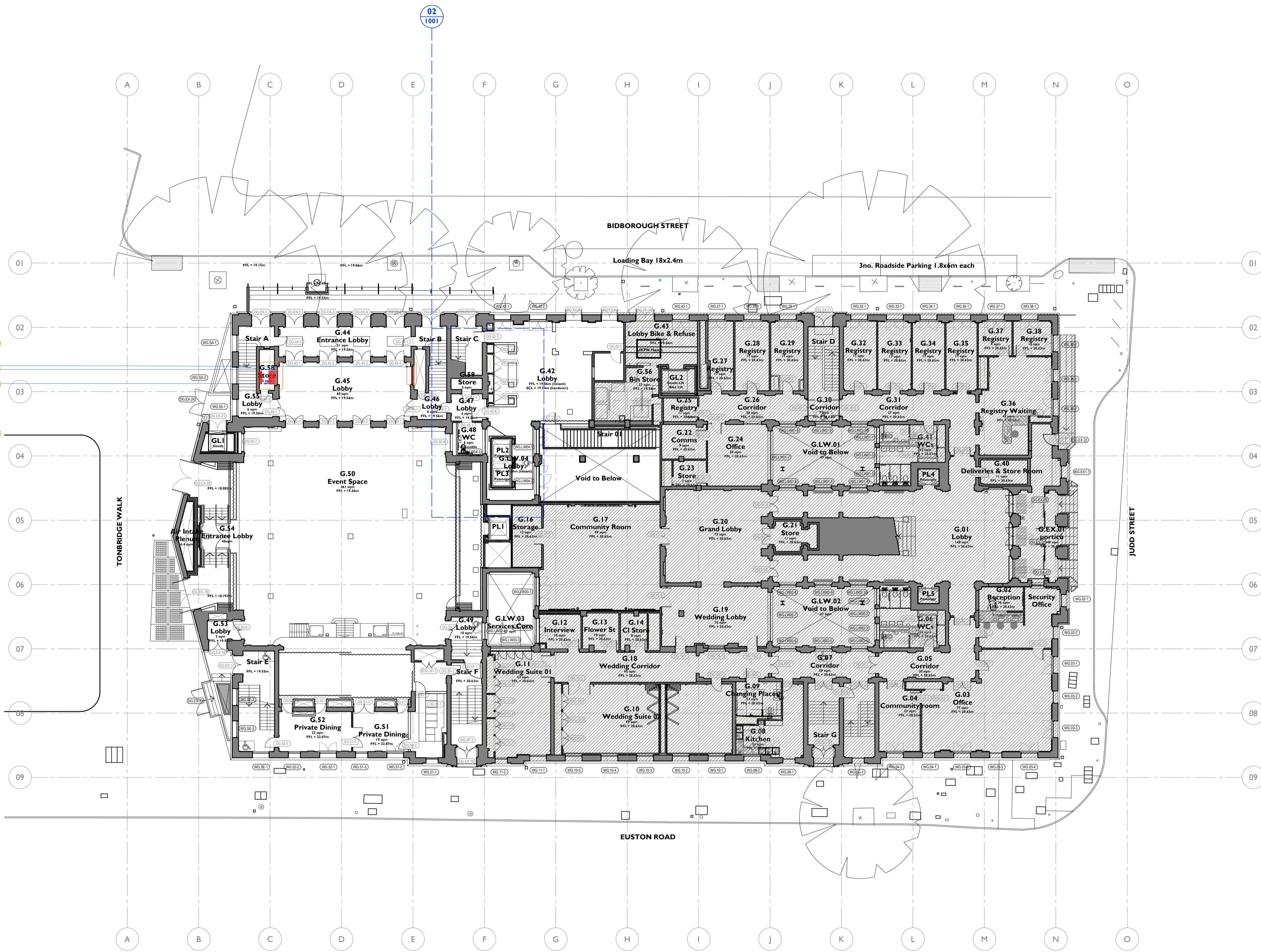

**Notes:**

Drawings are based on survey data and may not accurately represent what is physically present.

Do not scale from this drawing. All dimensions are to be verified on site before proceeding with the work.

All dimensions are in millimetres unless noted otherwise.

Purcell shall be notified in writing of any discrepancies.

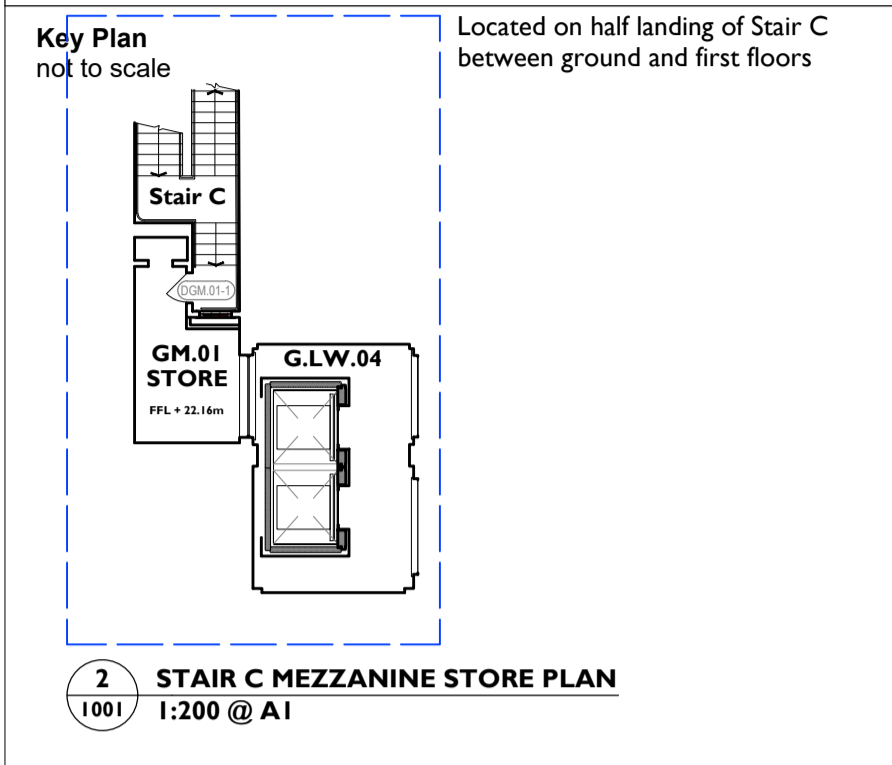

- Demolitions and Alterations Key**
- Section of wall / slab to be demolished
  - Item to be demolished
  - Structural slab to be removed
  - Demolition overhead
  - High level distribution opening in wall for services
  - Floor trench in slab for cable distribution
  - Possible routes for chassing of cables
  - Section of timber panelling that may require removal for distribution of cable. (Routes ideally fed within void behind.)

- Drawings to be read in conjunction with:
- Existing General Arrangement plans (00)00
  - Internal Repairs and Builder's works drawing series (30)00
  - NBS Specification
  - Demolitions and Setting Out Plan series (15)00
- General notes:
- GA demolition plans indicate fabric remod. For all builders work holes in slab and at high level refer to 1500 series.
  - All newly installed ceilings, lighting fittings, doors, sanitaryware to be carefully removed and salvaged for reuse. To meet BREEM target "85% volume (90% in tonnage) of non-hazardous waste generated are to be diverted from landfill"

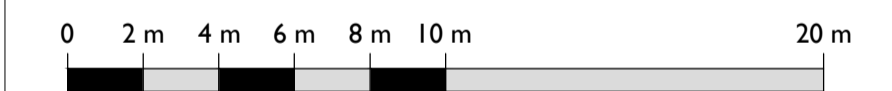

P01	30.01.25	CL	JE	PLANNING & LBC
C03	27.09.24	PC	OB	G.42 Lobby Updates
C02	14.06.24	TF	NS	STAGE 4 ISSUE
C01	08.03.24	TF	OB	First Issue
REV	DATE	BY	CHK	DESCRIPTION

CLIENT  
**Il Bottaccio**

PROJECT  
**Camden Town Hall Tenant Fitout**

JOB NUMBER  
**242931**

TITLE  
**DEMOLITION GROUND FLOOR PLAN**

SIZE SCALE  
A1L 1:200

REV SUITABILITY/REASON FOR ISSUE  
**P01 S4 - For Approval**

DRAWING NUMBER  
**242931-PUR-01-GF-DR-A-1001**

PURCELL® IS THE REGISTERED TRADE NAME FOR PURCELL ARCHITECTURE LTD AND ALL SUBSIDIARY COMPANIES AND IS REGISTERED IN THE UNITED KINGDOM, EUROPEAN UNION, HONG KONG, CHINA AND AUSTRALIA. © PURCELL 2025. www.purcell.com