

All dimensions shown are indicative and must be double checked on site by the contractor. Any inconsistencies found must be reported to Brian O'Reilly Architects.

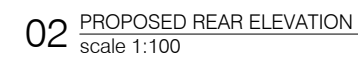

 existing partitions demolished



	REV.B PLANNING	11.12.2024
	REV.A PLANNING	14.11.2023
project	status / number	scale
7 PROVOST ROAD LONDON NW3 4ST	PROPOSED/556-200-P	1:100 @ A3
<b>BRIAN O'REILLY ARCHITECTS</b>	drawing	date
31 Oval Road, London, NW1 7EA +44 (0)20 7267 1184	PROPOSED FRONT AND	30.06.2023
www.brianoreillyarchitects.com mail@brianoreillyarchitects.com	REAR ELEVATIONS	