

1 Existing Cross Section
Scale: 1:50

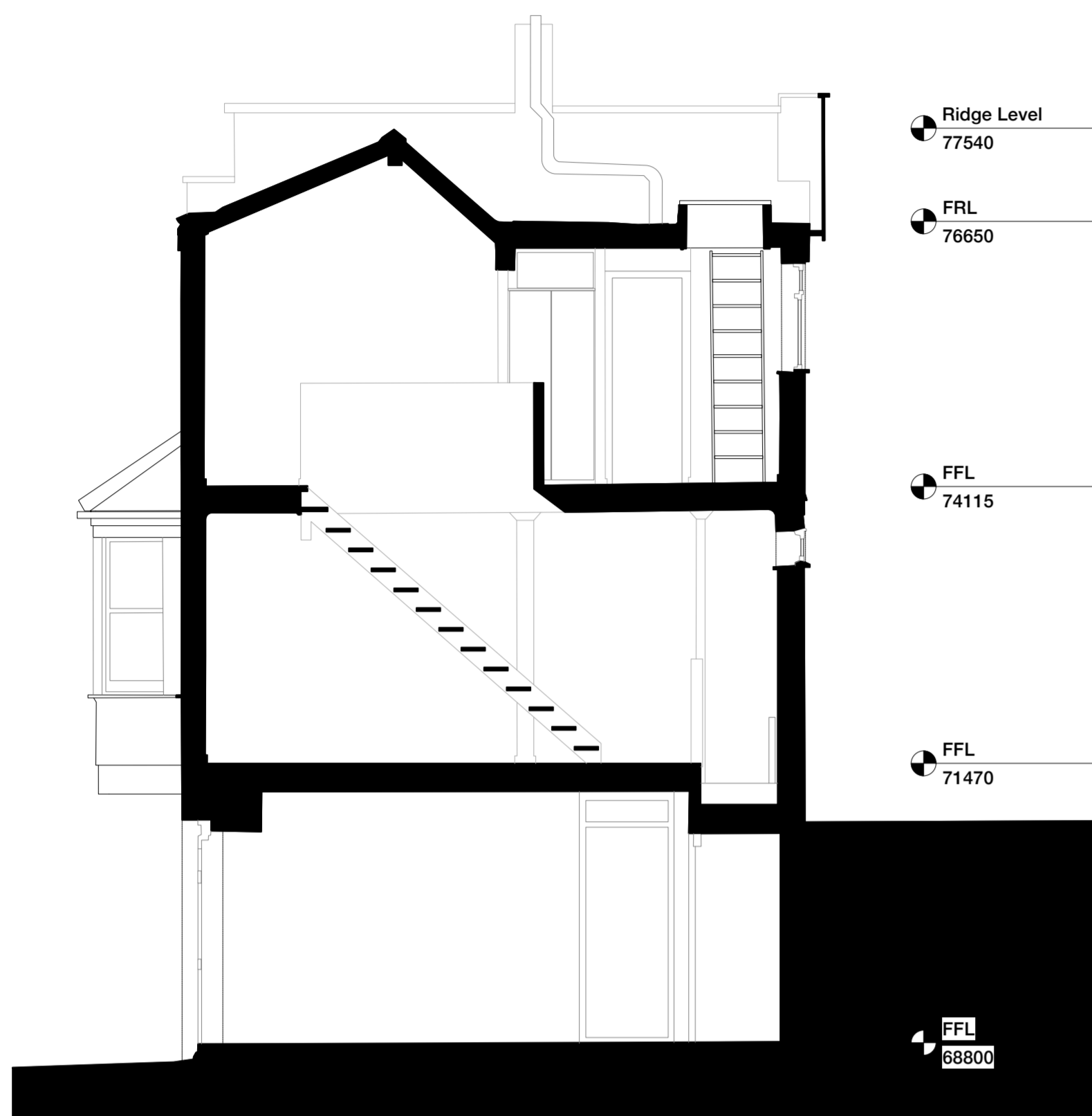

2 Existing Front Elevation
Scale: 1:50



3 Existing Rear Elevation
Scale: 1:50

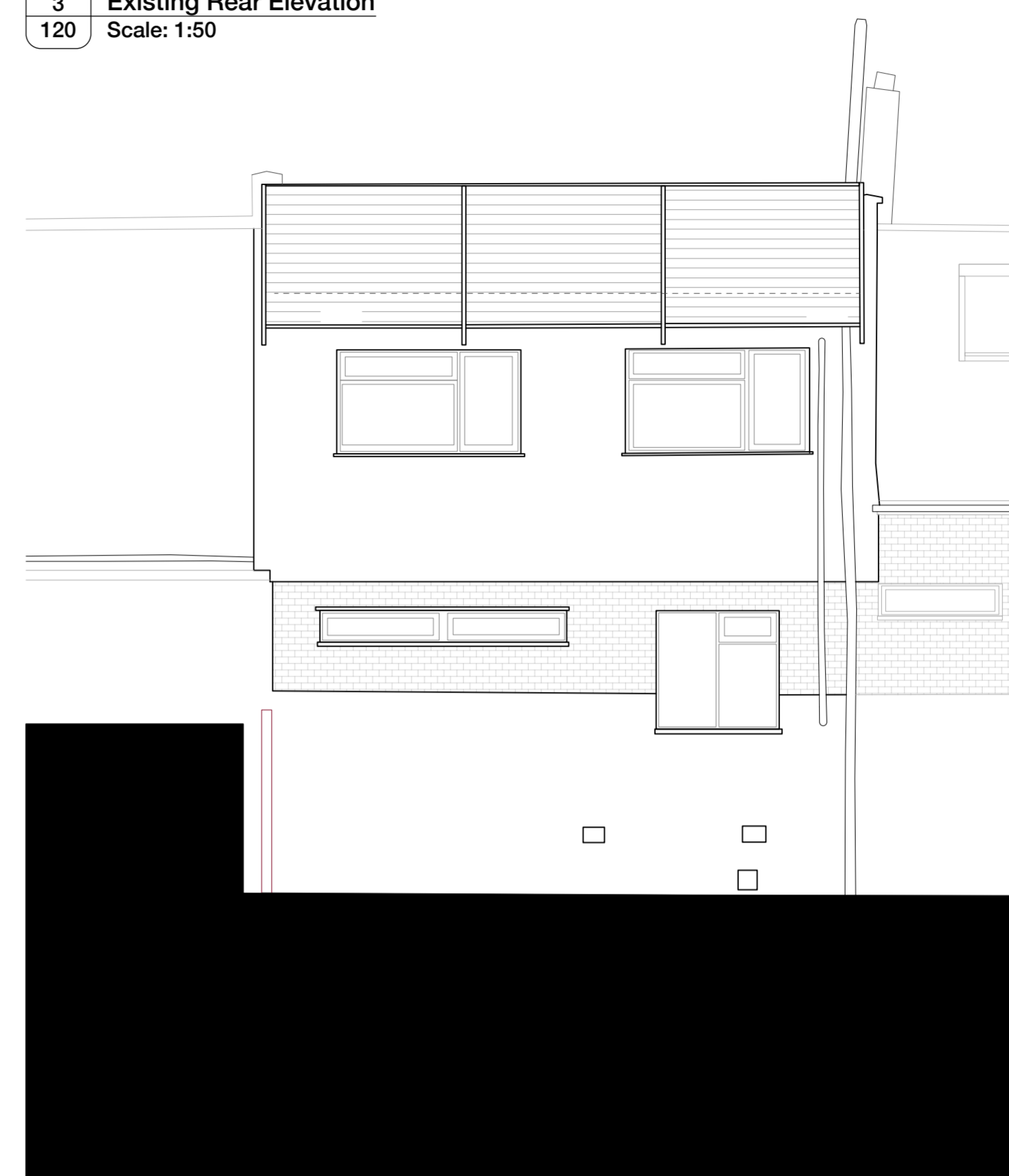

4 Proposed Cross Section
Scale: 1:50

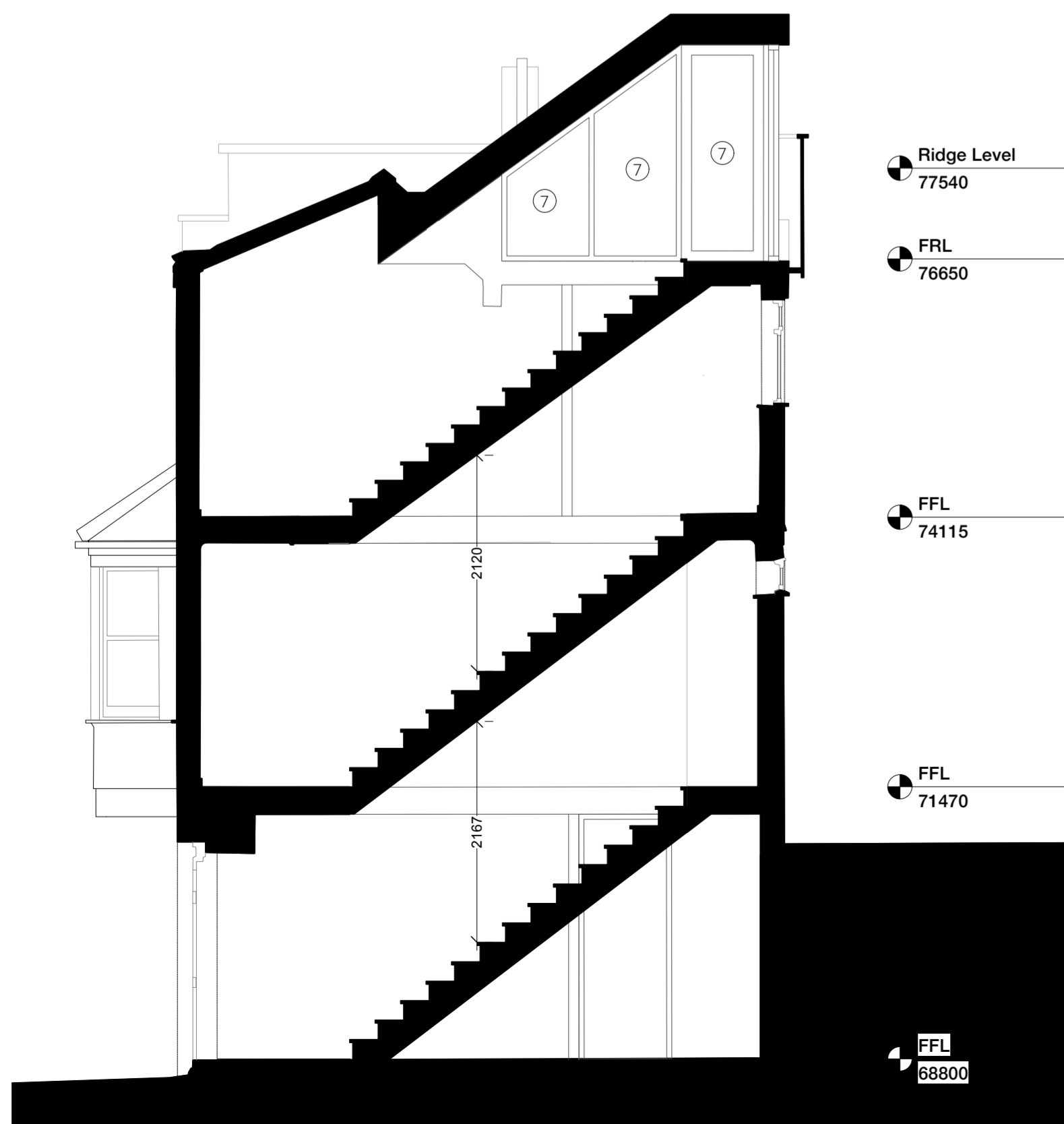

5 Proposed Front Elevation
Scale: 1:50



6 Proposed Rear Elevation
Scale: 1:50

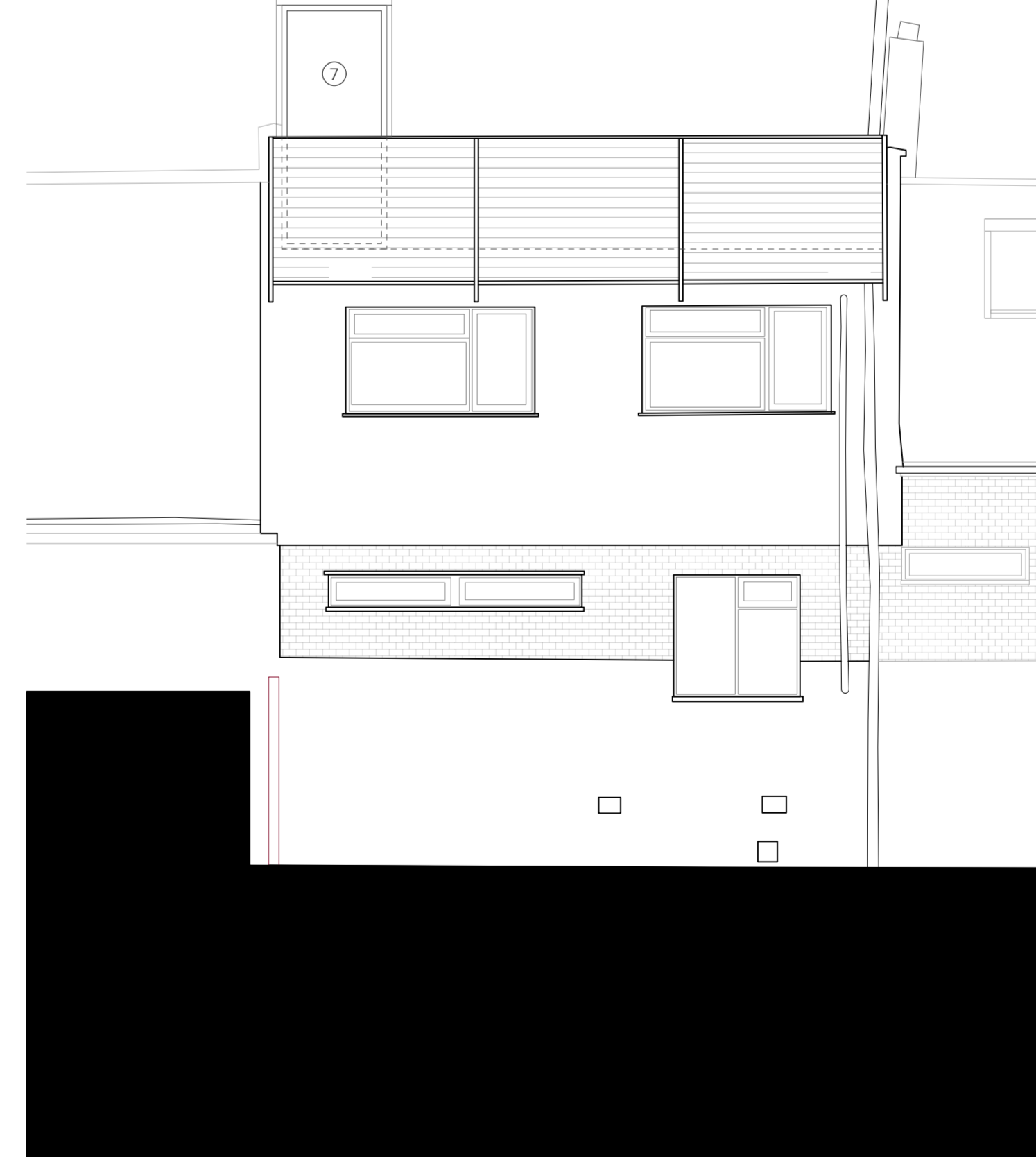

- EXTERNAL FINISHES KEY:
- ① EXTERNAL WALL AND FRONT DOOR FINISH, TIMBER
 - ②
 - ③
 - ④
 - ⑤ INTERLOCKING TILE FINISH TO MATCH EXISTING ROOF
 - ⑥ EAVES WITH FASCIA
 - ⑦ ANODISED ALUMINIUM WINDOWS, RAL 7016
 - ⑧ RENDER PAINTED WHITE
 - ⑨ FLAT ROOF ROOFLIGHT, RAL 7016

REV	DATE	DESCRIPTION
2	03.02.2024	Files added to proposed staircase
1	20.12.2024	Elevations Added
0	17.12.2024	First Issue

GENERAL NOTES

Stephen Alderdice Studio

99 Hutton Drive, Hutton
Brentwood, Essex
CM13 2TB
+44 79 8085 3234
architect@stephenalderdice.com

Stephen Alderdice Ventures Limited
Company Registration No: 11125034

6 Princess Mews,
Camden, London,
NW3 5AP

Mitre & Rembiszewski

General Arrangement Drawing 547 | 120
Existing and Proposed Cross Sections

- Briefing
- Concept
- Design
- Technical
- Pricing
- Construction
- Comment
- Approval
- Information