

No. 10

New good quality uPVC windows to match existing

Dressing Room / Walk-in Wardrobe

New good quality uPVC windows to match existing

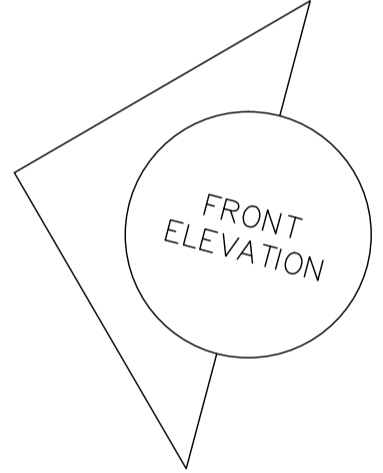

Ensuite 4

Ensuite 3

No. 12
Second Floor Level

Hall

Bedroom 4

Bedroom 3

Proposed Second Floor Plan
Scale 1:50@ A3 | 1:25 @ A1

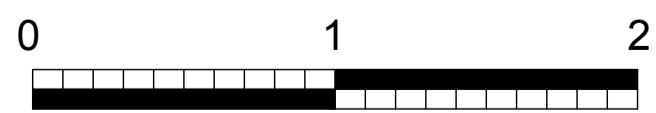

REV	DATE	DESCRIPTION	BY
ISSUED FOR INFORMATION NOT FOR CONSTRUCTION			
<small>CONTRACTORS MUST VERIFY ALL DIMENSIONS ON SITE BEFORE COMMENCING WITH ANY WORK. ALL WORKS MUST COMPLY WITH BUILDING REGULATIONS. THIS DRAWING IS PROTECTED BY COPYRIGHT. ONLY SCALE OF THIS DRAWING FOR PLANNING PURPOSES.</small>			
client:	Andrew Tugwell		
address:	12 Belsize Road NW6 4RD		
project:	Side Extension		
drawings:	Proposed		
drawn by:	CM	scale:	1:50@A3 1:25@A1
checked by:	NI	date:	13/01/2025
dwg no.	2032.3/A104	rev:	A

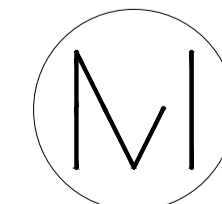
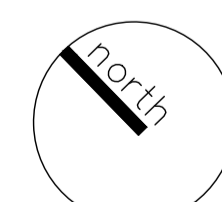

Mulhern Iremonger
Design Studios
Creative Works, 7 Blackhorse Lane
London, E17 6DS
+44 (0) 79 4718 0681
info@midsignstudios.com
www.midsignstudios.com