

No. 10

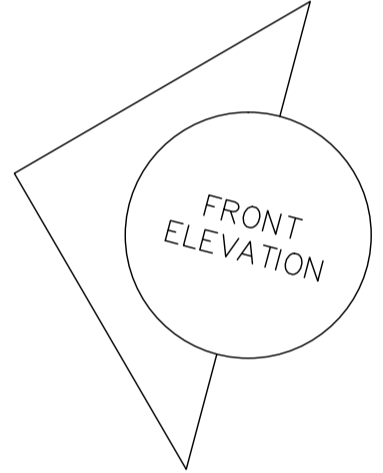

Proposed First Floor Plan  
Scale 1:50@ A3 | 1:25 @ A1

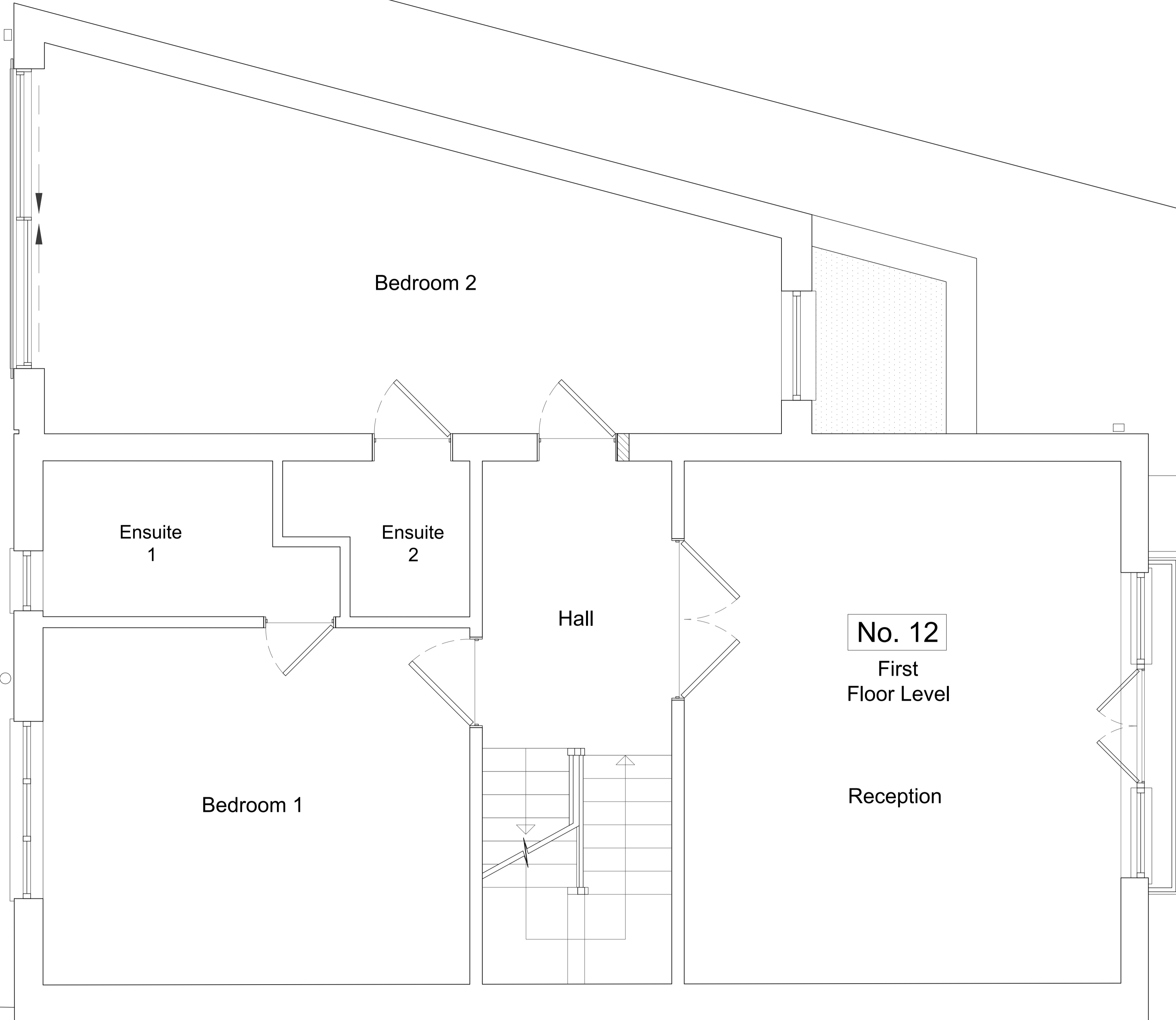
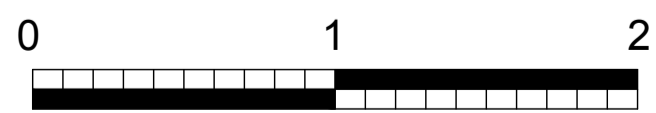

REV	DATE	DESCRIPTION	BY
<b>ISSUED FOR INFORMATION</b> NOT FOR CONSTRUCTION			
<small>CONTRACTORS MUST VERIFY ALL DIMENSIONS ON SITE BEFORE COMMENCING WITH ANY WORK. ALL WORKS MUST COMPLY WITH BUILDING REGULATIONS. THIS DRAWING IS PROTECTED BY COPYRIGHT. ONLY SCALE OF THIS DRAWING FOR PLANNING PURPOSES.</small>			
client:	Andrew Tugwell		
address:	12 Belsize Road NW6 4RD		
project:	Side Extension		
drawings:	Proposed		
drawn by:	CM	scale:	1:50@A3 1:25@A1
checked by:	NI	date:	13/01/2025
dwg no.	2032.3/A103	rev:	A

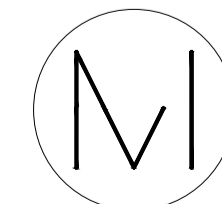
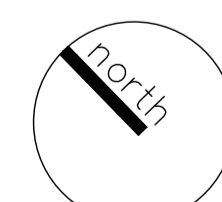

**Mulhern Iremonger**  
Design Studios  
Creative Works, 7 Blackhorse Lane  
London, E17 6DS  
+44 (0) 79 4718 0681  
info@midsignstudios.com  
www.midsignstudios.com