

PROPOSED CAT LADDER SECTION
1:25

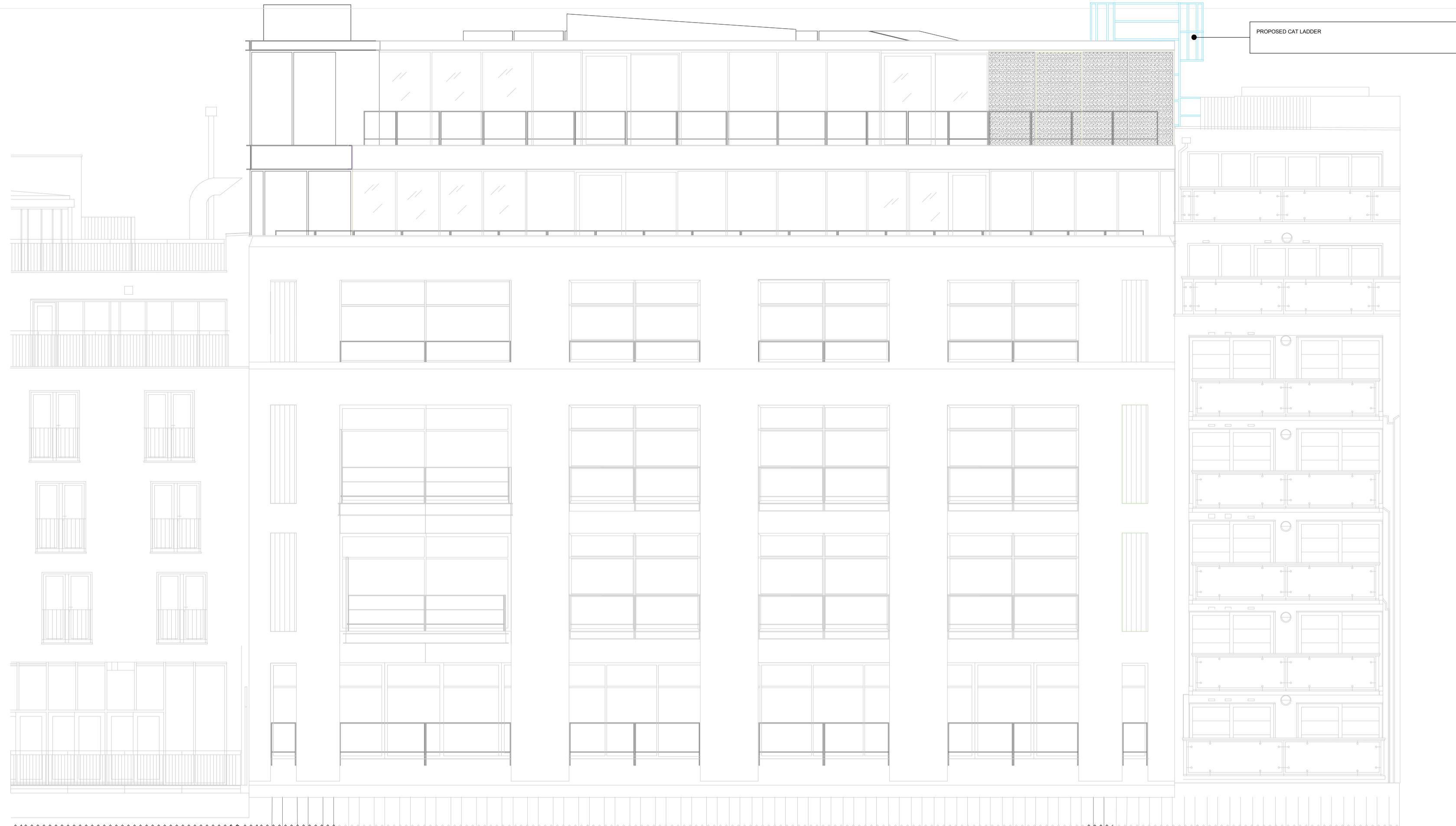

PROPOSED NORTH ELEVATION

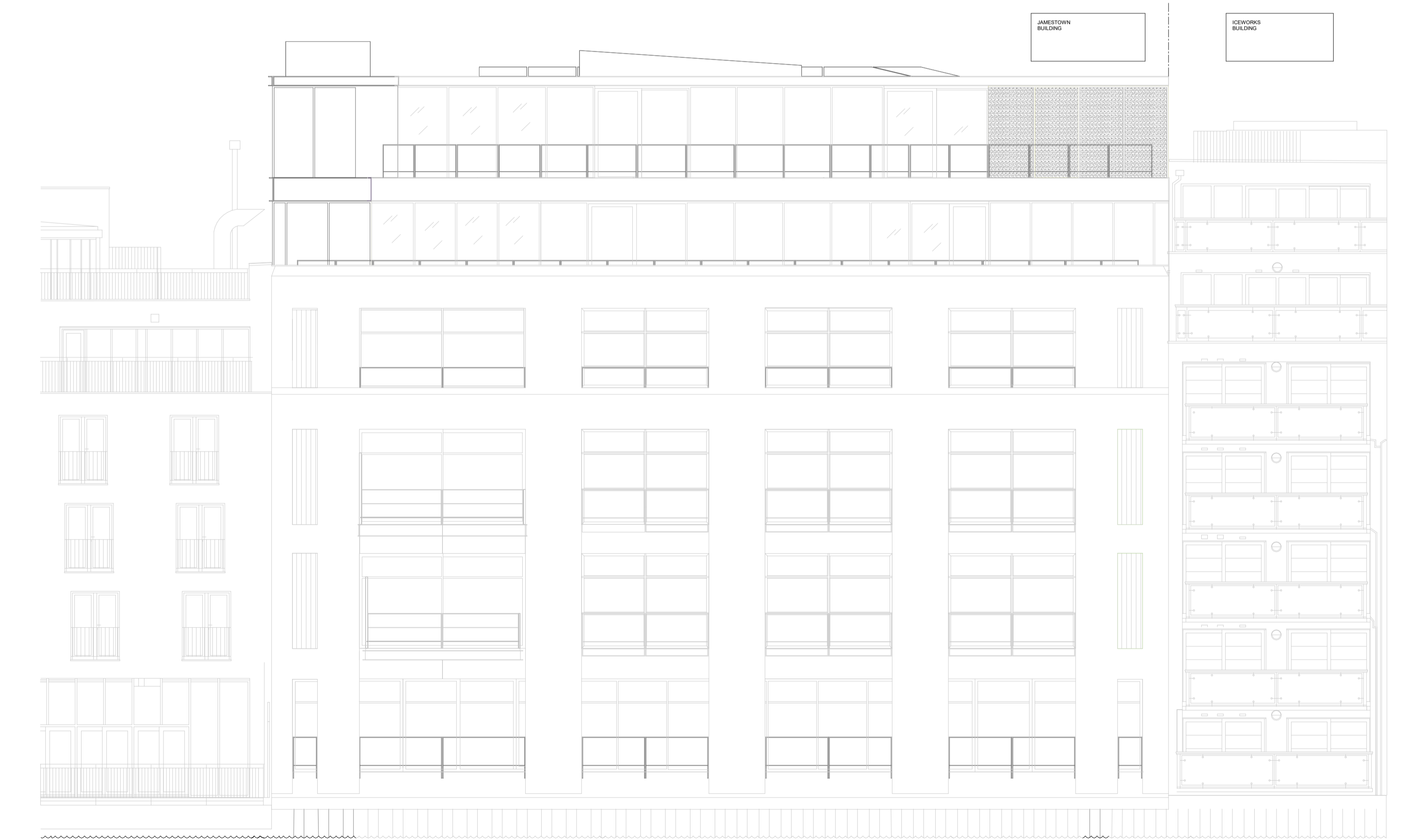

EXISTING NORTH ELEVATION

EXISTING & PROPOSED NORTH ELEVATION
1:100

C01 Planning application, First Issue SO LK 05.02.25

Planning		
STARLIZARD CONSULTING		
15, 16 JAMESTOWN ROAD DUN BLAHOON ROAD DUN BLAHOON		
Prepared by: THE WAITE	Checked by: ROBERT GLENDON	
Drawn by: LAURA KOSKINEN	Technical Review: MARTHA BISHOP	
PROPOSED ELEVATION - CAT LADDER NORTH EXISTING ELEVATION		
Project No: 8388	Revision: 01	Date: 05/02/25
JHWARP-001-03-AZZ-DE-1-013		

