

PLANNING

Notes

- 01 Existing external stair removed and retained balconies made good with architectural metalwork in black to match existing.
- 02 Plant room extension in white rendered blockwork with timber trellis screen with planting.
- 03 Plant room door in timber to match adjacent external doors.
- 04 External glazed timber door.
- 05 Redirected existing flue.

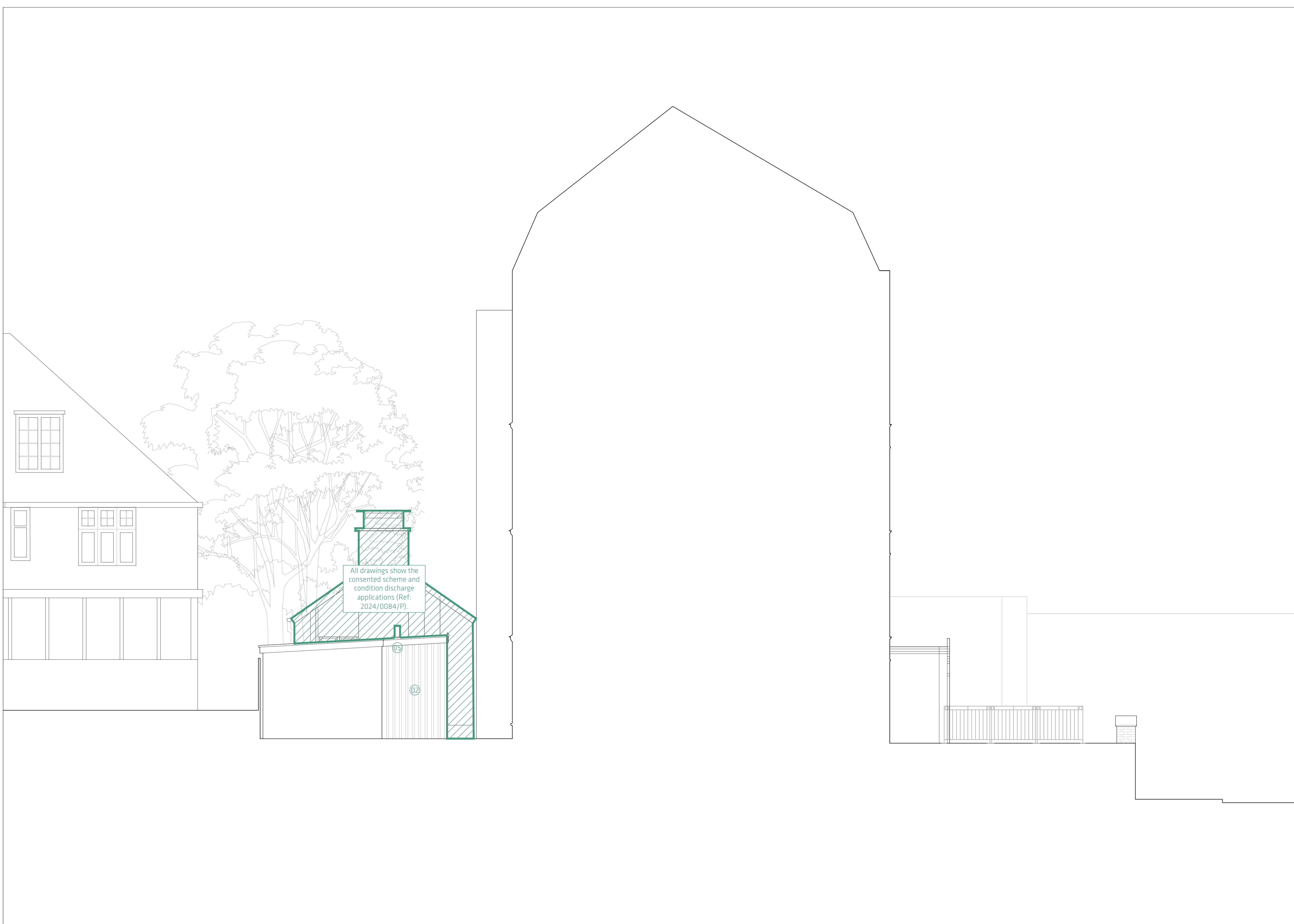

All drawings show the consented scheme and condition discharge applications (Ref: 2024/0084/P).

SW

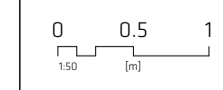

- 1. Do not scale this drawing.
- 2. For structural dimensions and details see Structural Engineers drawings.
- 3. All dimensions to be checked on site prior to commencement of any works or preparation of any shop drawings.
- 4. All errors in co-ordinates, levels and dimensions, are to be reported to the Architect.
- 5. All temporary works to be responsibility of the contractor.
- 6. This drawing to be read in conjunction with all relevant Architect's drawings and specifications and with other Consultant's information.

Revision	Date	Description	Revision	Date	Description
01	18.10.24	Issued for Planning			
02	09.07.25	Issued for Planning			

new-works
 Cocoa 406, The Biscuit Factory, SE16 4DG
 020 7518 8187 studio@new-works.net
 new-works.net
 © New works (Architecture) Ltd

PROJECT: Orman Court
 TITLE: Proposed South West Elevation
 DWG No: 1915 (PL)483
 DATE: 13.10.24
 REVISION: 02
 SCALE: 1:500(A1)