

+70.08 2GR-EX-01 +69.97

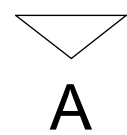

This Drawing May Only Used For Construction /
Manufacture If Status Is FOR CONSTRUCTION

12-14 Wilfred Street, Westminster, London SW1E 6PL
Tel/Fax: 020 73702244, Email: office@qadc.com

Client: Bertrand Facon & Zeinab Badawi

Scale: 1:50 @ A3

Date: 14.01.2025

Drawing no: 2GR/EX/01

Check all dimensions on site. Do not scale off drawings without prior consultation. Any discrepancies to be reported to designers before execution of relevant works. This drawing has been produced for Bertrand Facon & Zeinab Badawi for the development of 2 Glenloch Road, London NW3 4BU & for that application alone and is not intended for use by any other person or for any other purpose. Drawings are copyright of QADC Ltd. and may not be reproduced without prior written consent or licence.

2GR-EX-02

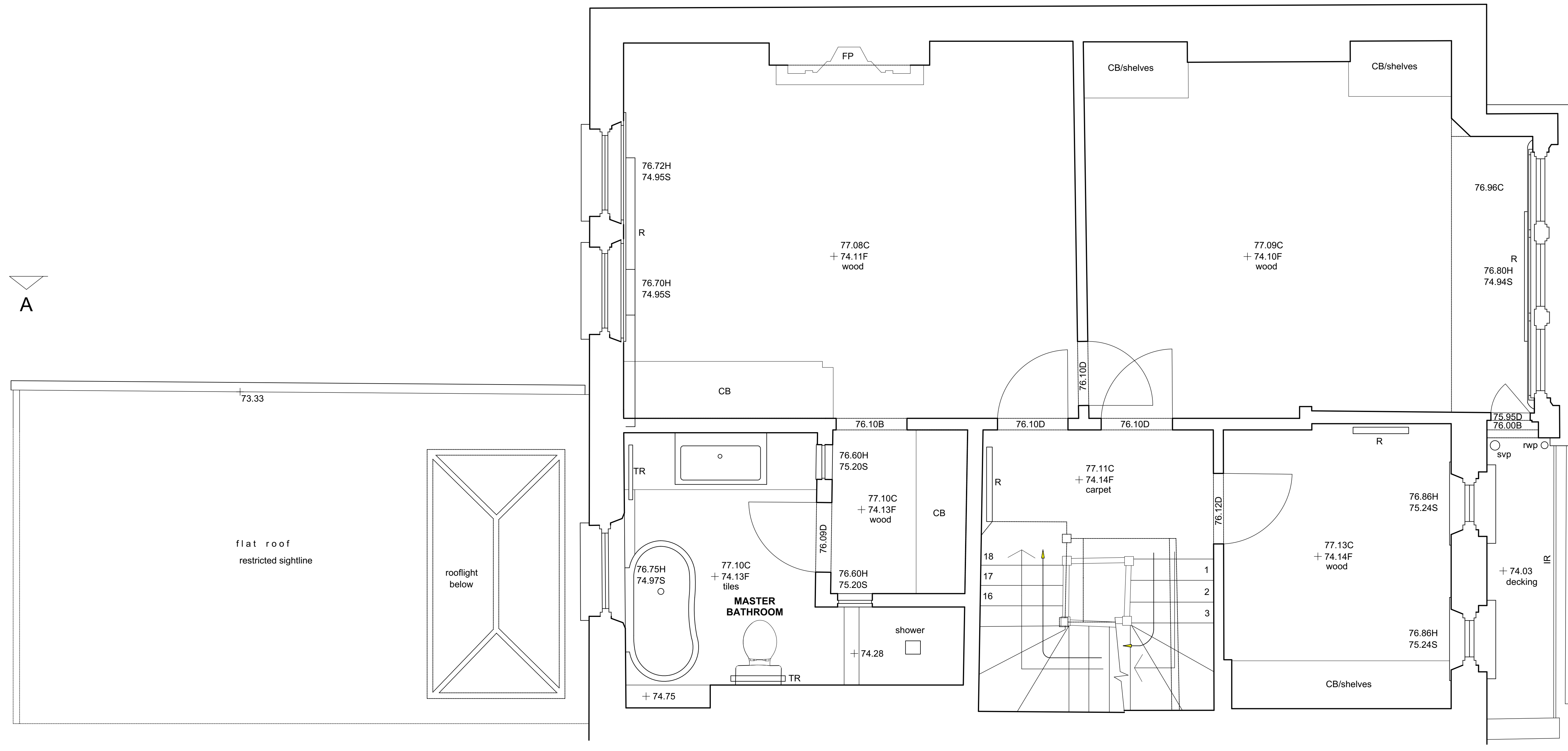

Drawing Status: **PLANNING**

This Drawing May Only Used For Construction /
Manufacture If Status Is FOR CONSTRUCTION

Q ARCHITECTURAL DESIGN CONSULTANTS LTD.

12-14 Wilfred Street, Westminster, London SW1E 6PL
Tel/Fax: 020 73702244, Email: office@qadc.com

Project: 2 Glenloch Road, London NW3 4BU

Client: Bertrand Facon & Zeinab Badawi

Drawing: Existing Plan - First Floor

Scale: 1:50 @ A3

Date: 14.01.2025

Drawn by: LC

Drawing no: 2GR/EX/02

Check all dimensions on site. Do not scale off drawings without prior consultation. Any discrepancies to be reported to designers before execution of relevant works. This drawing has been produced for Bertrand Facon & Zeinab Badawi for the development of 2 Glenloch Road, London NW3 4BU & for that application alone and is not intended for use by any other person or for any other purpose. Drawings are copyright of QADC Ltd. and may not be reproduced without prior written consent or licence.

EXISTING PLAN - FIRST FLOOR

1:50 @ A3



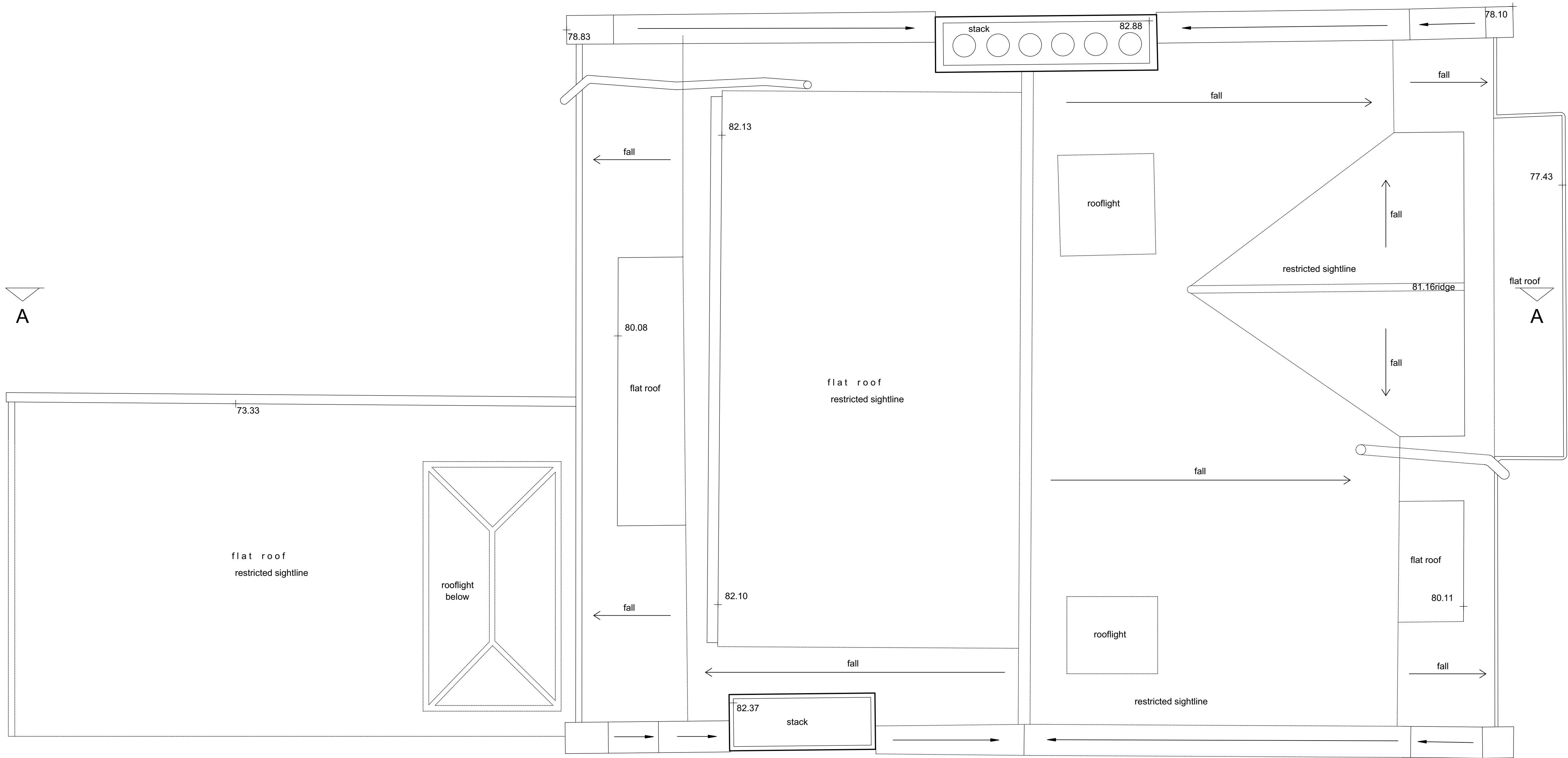

A

A

EXISTING PLAN - ROOF
1:50 @ A3

Drawing Status: **PLANNING**

This Drawing May Only Used For Construction /
Manufacture If Status is FOR CONSTRUCTION

Q ARCHITECTURAL DESIGN CONSULTANTS LTD.

12-14 Wilfred Street, Westminster, London SW1E 6PL
Tel/Fax: 020 73702244, Email: office@qadc.com

Project: 2 Glenloch Road, London NW3 4BU

Client: Bertrand Facon & Zeinab Badawi

Drawing: Existing Plan - Roof

Scale: 1:50 @ A3

Date: 14.01.2025

Drawn by: LC

Drawing no: 2GR/EX/03

Check all dimensions on site. Do not scale off drawings without prior consultation. Any discrepancies to be reported to designers before execution of relevant works. This drawing has been produced for Bertrand Facon & Zeinab Badawi for the development of 2 Glenloch Road, London NW3 4BU & for that application alone and is not intended for use by any other person or for any other purpose. Drawings are copyright of QADC Ltd. and may not be reproduced without prior written consent or licence.

2GR-EX-04

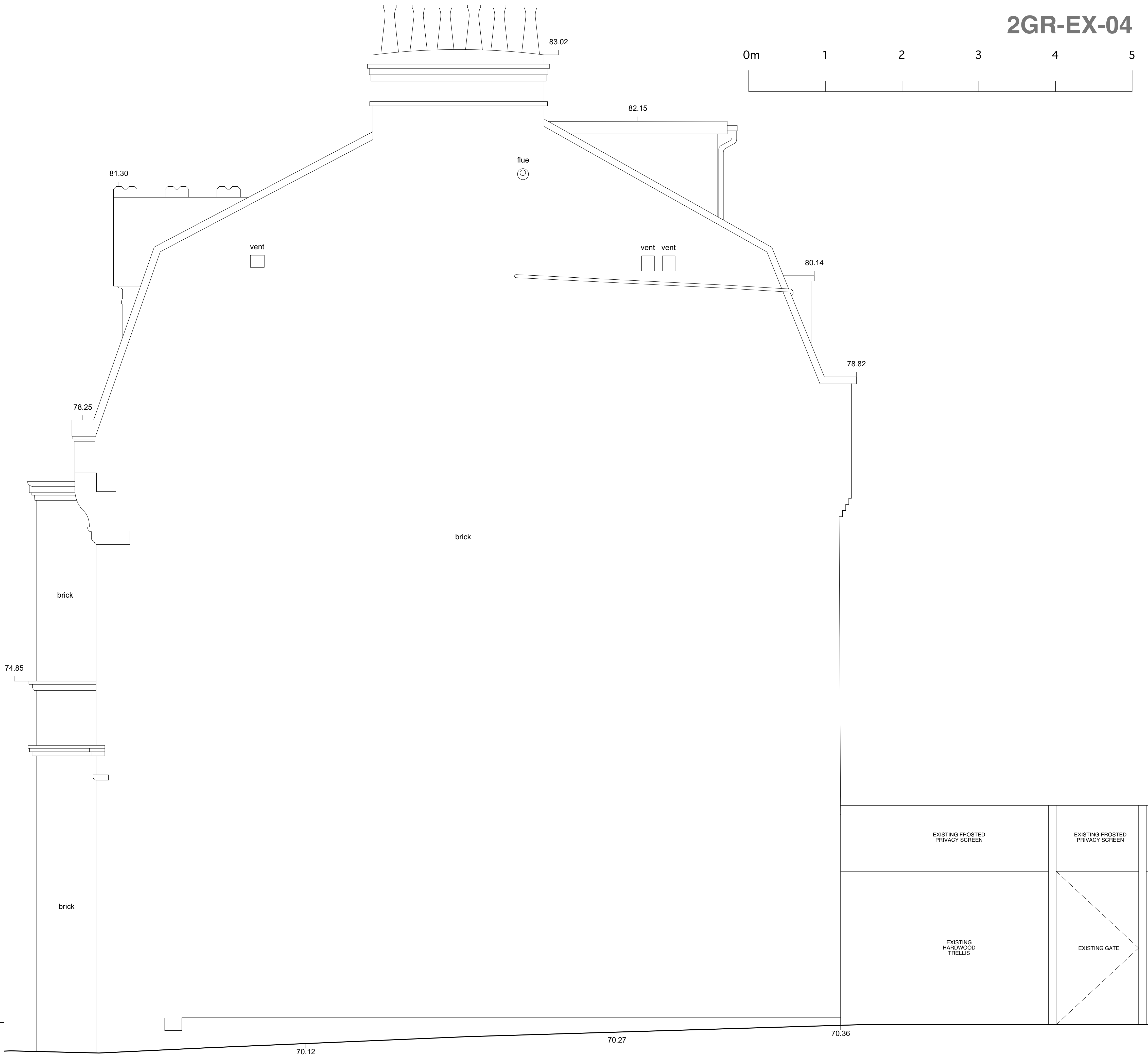
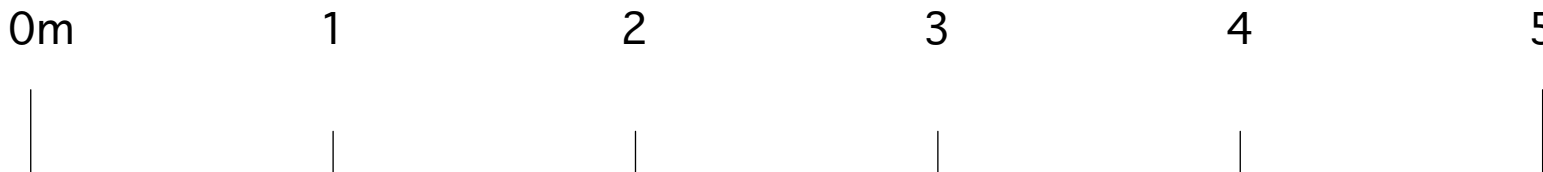

EXISTING
SIDE ELEVATION
1:50 @ A3

Drawing Status: PLANNING		
This Drawing May Only Used For Construction / Manufacture If Status is FOR CONSTRUCTION		
Q ARCHITECTURAL DESIGN CONSULTANTS LTD.		
12-14 Wilfred Street, Westminster, London SW1E 6PL Tel/Fax: 020 73702244, Email: office@qadc.com		
Project:	2 Glenloch Road, London NW3 4BU	
Client:	Bertrand Facon & Zeinab Badawi	
Drawing:	Existing Side Elevation	
Scale:	1:50 @ A3	
Date:	14.01.2025	
Drawn by:	LC	
Drawing no:	2GR/EX/04	
<small>Check all dimensions on site. Do not scale off drawings without prior consultation. Any discrepancies to be reported to designers before execution of relevant works. This drawing has been produced for Bertrand Facon & Zeinab Badawi for the development of 2 Glenloch Road, London NW3 4BU & for that application alone and is not intended for use by any other person or for any other purpose. Drawings are copyright of QADC Ltd. and may not be reproduced without prior written consent or licence.</small>		



Drawing Status: **PLANNING**

This Drawing May Only Used For Construction /
Manufacture If Status is FOR CONSTRUCTION

Q ARCHITECTURAL DESIGN CONSULTANTS LTD.

12-14 Wilfred Street, Westminster, London SW1E 6PL
Tel/Fax: 020 73702244, Email: office@qadc.com

Project: 2 Glenloch Road, London NW3 4BU

Client: Bertrand Facon & Zeinab Badawi

Drawing: Existing Rear Elevation

Scale: 1:100 @ A3

Date: 14.01.2025

Drawn by: LC

Drawing no: 2GR/EX/05

Check all dimensions on site. Do not scale off drawings without prior consultation. Any discrepancies to be reported to designers before execution of relevant works. This drawing has been produced for Bertrand Facon & Zeinab Badawi for the development of 2 Glenloch Road, London NW3 4BU & for that application alone and is not intended for use by any other person or for any other purpose. Drawings are copyright of QADC Ltd. and may not be reproduced without prior written consent or licence.

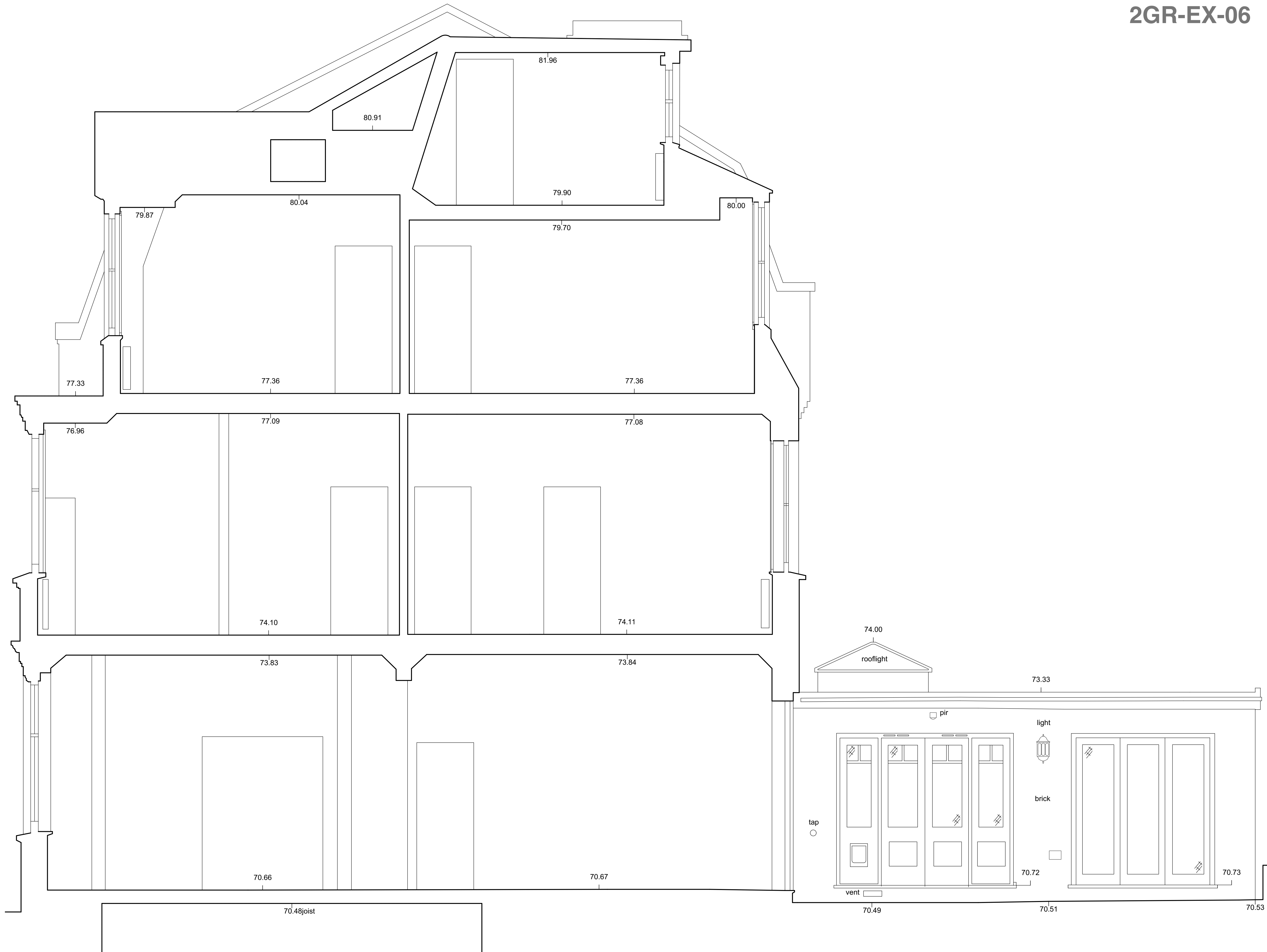

Drawing Status: **PLANNING**

This Drawing May Only Used For Construction /
Manufacture If Status Is FOR CONSTRUCTION

Q ARCHITECTURAL DESIGN CONSULTANTS LTD.

12-14 Wilfred Street, Westminster, London SW1E 6PL
Tel/Fax: 020 73702244, Email: office@qadc.com

Project: 2 Glenloch Road, London NW3 4BU

Client: Bertrand Facon & Zeinab Badawi

Drawing: Existing Section AA'

Scale: 1:100 @ A3

Date: 14.01.2025

Drawn by: LC

Drawing no: 2GR/EX/06

Check all dimensions on site. Do not scale off drawings without prior consultation. Any discrepancies to be reported to designers before execution of relevant works. This drawing has been produced for Bertrand Facon & Zeinab Badawi for the development of 2 Glenloch Road, London NW3 4BU & for that application alone and is not intended for use by any other person or for any other purpose. Drawings are copyright of QADC Ltd. and may not be reproduced without prior written consent or licence.