

Revision

Project Title
Flat 1, 2 St Georges Terrace
NW1 8XH

Drawing Title

Proposed Ground Floor Plan

Client
Mr Ervis Pajo

Scale

1:100@A3

Date
June 2024

Drg. No.

0624_00_002

Notes

All dimensions must be checked and NEO Architects are to be informed of any discrepancies prior to construction. This drawing and any of the details therein remain the copyright of NEO Architects.

NEO Architects
105a Park Road
New Barnet
EN4 9QR

Phone +44 (0) 20 33040480
Mobile 07802 237666

michael@neoarchitects.co.uk

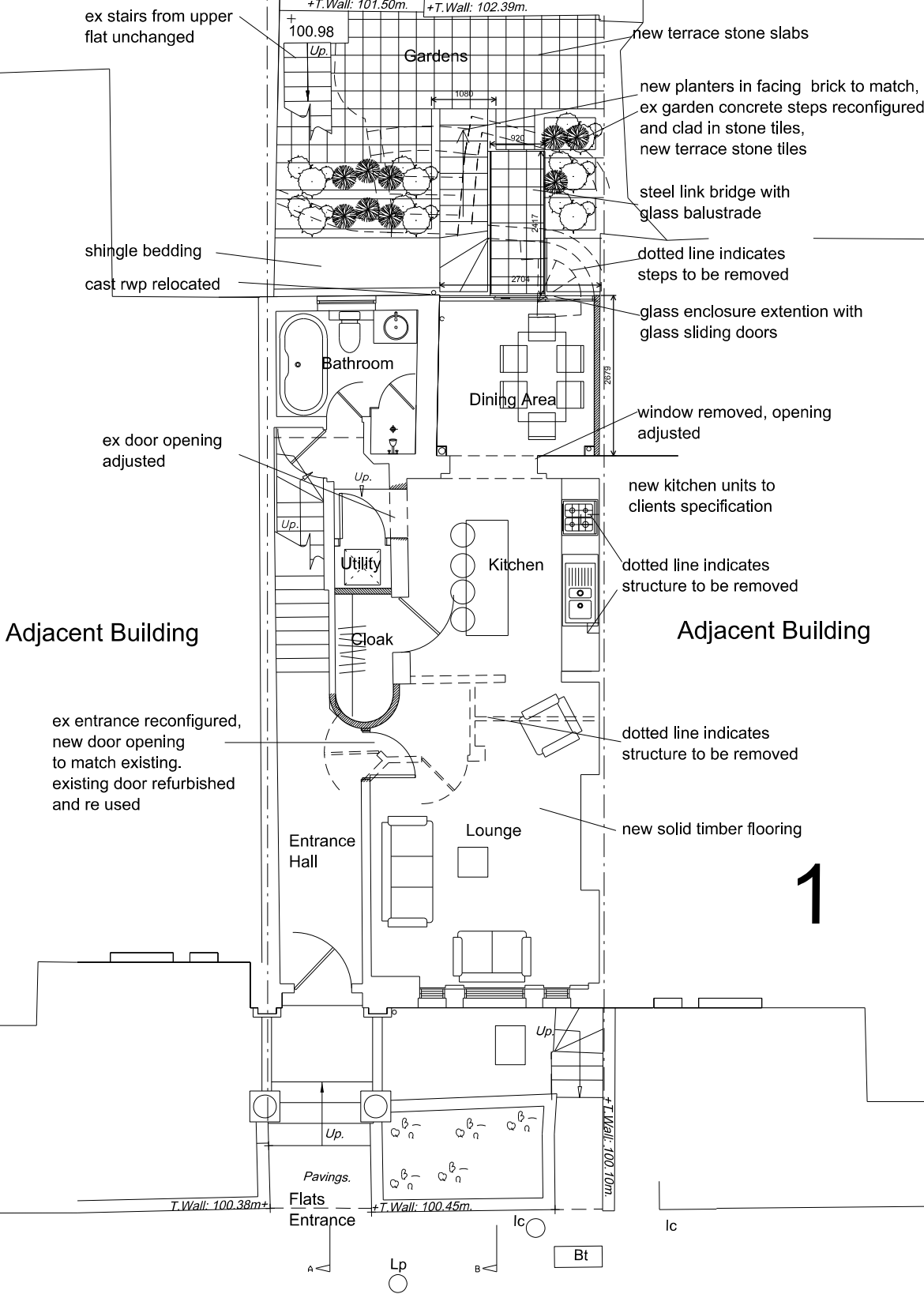

Schedule of Areas

Existing Lower Ground 50.5m2
Existing Ground Floor 42.4m2
Existing Total 92.9m2

Front Alcoves 1.97m2

Proposed Lower Ground Ext 7.2m2
Proposed Ground Ext 7.2m2

Total Lower ground 57.7m2
Total Ground Floor 49.6m2
Combined Total 107.3m2