

"Copyright in this drawing remains with the designer. Responsibility is not accepted for errors made by others in scaling from this drawing. All construction information should be taken from figured dimensions only. Check all dimensions on site. In case of any discrepancy, refer query to the designer."

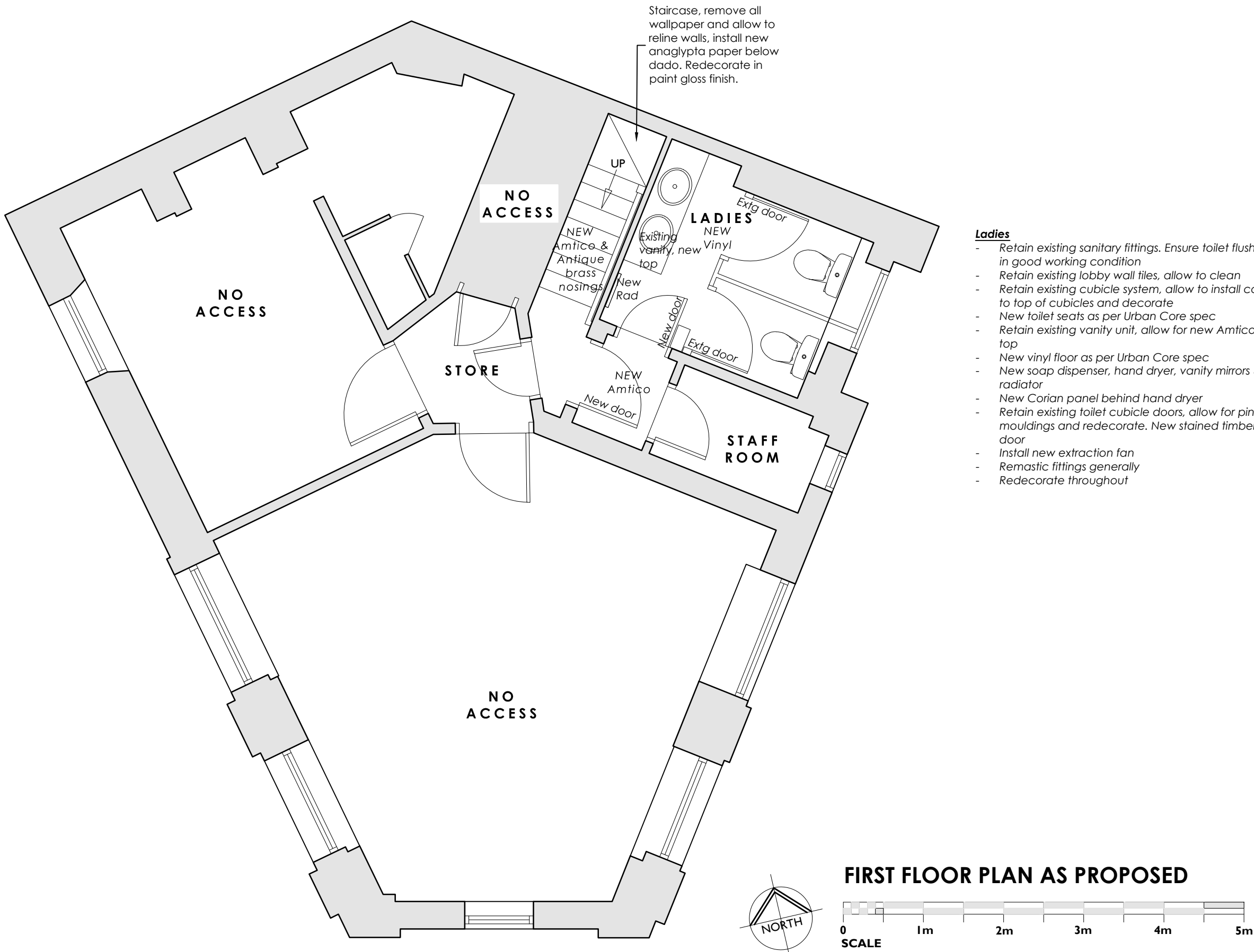
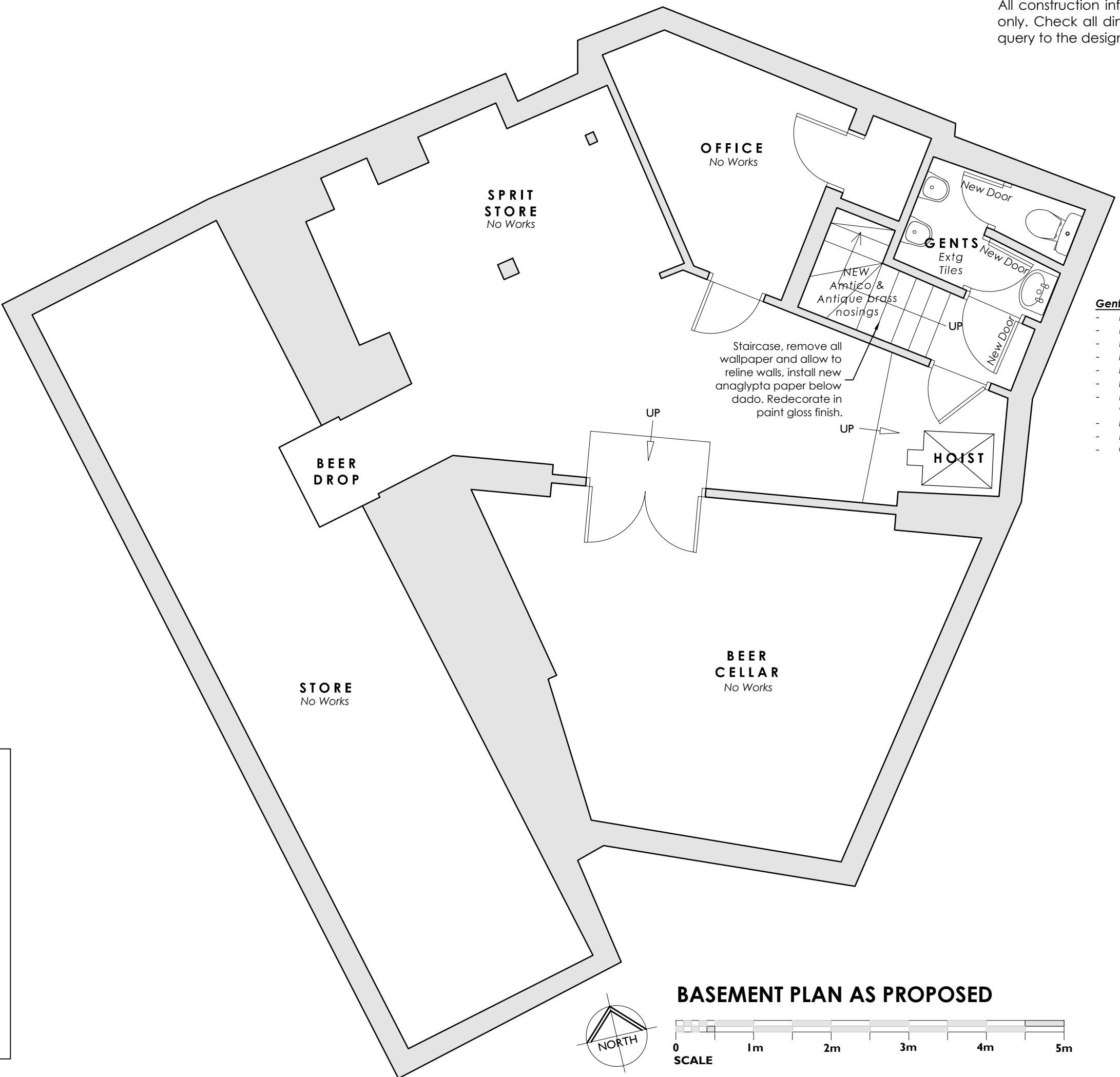
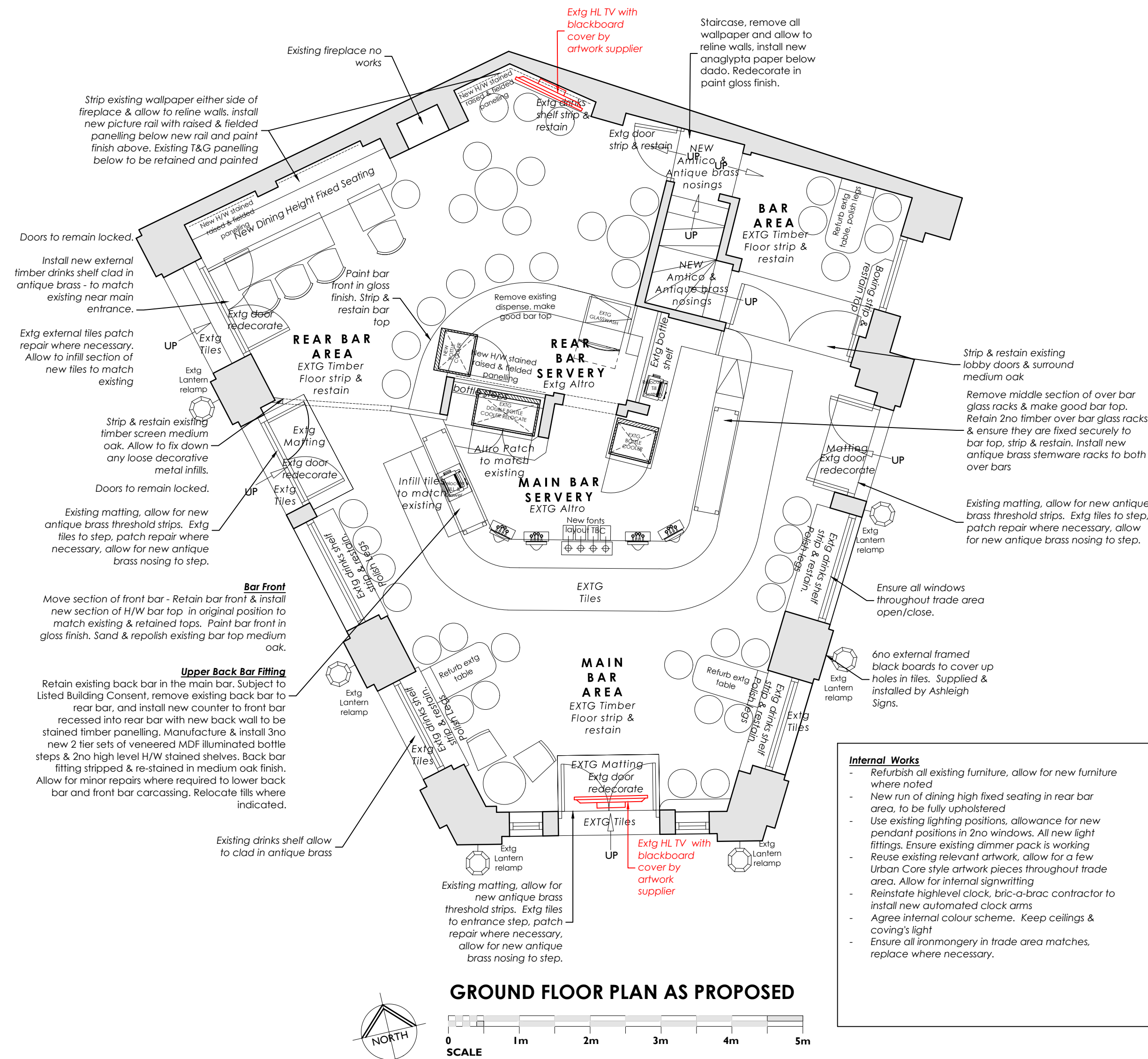

INVENTIVE DESIGN ASSOCIATES
ARCHITECTURE & INTERIOR DESIGN

57 Station Road, Cheadle Hulme
Stockport, Greater Manchester SK8 7AA
Company Reg No: 9251414

GREENE KING
The Crown, 43 Monmouth St, London,
WC2H 9EW
PROPOSED GF, BASEMENT & FF

| | | | |
|----------------|------------------------|---------------------|--------------|
| 0161 428 0310 | office@inventiveda.com | www.inventiveda.com | @inventiveda |
| DRAWN CM | DATE 07-10-24 | DRAWING NO. | 24120 - 301D |
| SCALE 1:50 @A1 | REV. D | | |