



LA-046-013 PARTIAL SECTION C: Cross Section showing porte-cochere

01 1:50@A1



LA-046-013 PARTIAL SECTION B: Long Section showing porte-cochere

02 1:50@A1

PORTE-COCHERE: DESIGN CONCEPT & INSPIRATION



PORTE-COCHERE - PERGOLA WITH CLIMBERS INSPIRATION FROM (LEFT) WEST DEAN, AND (RIGHT) HAMPSTEAD



PORTE-COCHERE STRUCTURE: CONCEPT IMAGE



PORTE-COCHERE STRUCTURE: CONCEPT IMAGE SHOWING TENSILE CABLES FOR CLIMBING PLANTS & GLAZED ROOF FOR WEATHER PROTECTION

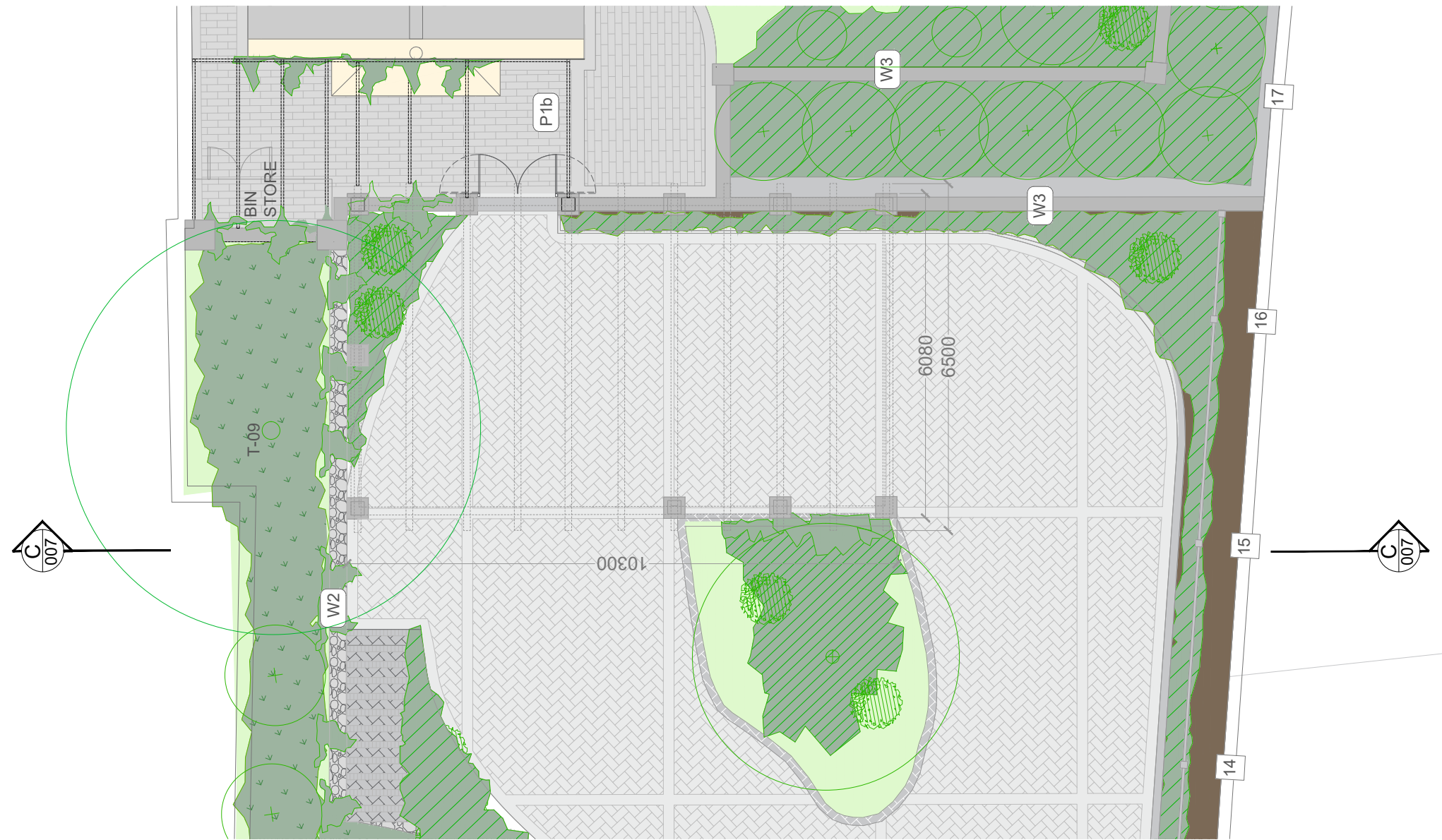

LA-046-013 PARTIAL PLAN Showing Porte-Cochere

03 1:100@A1

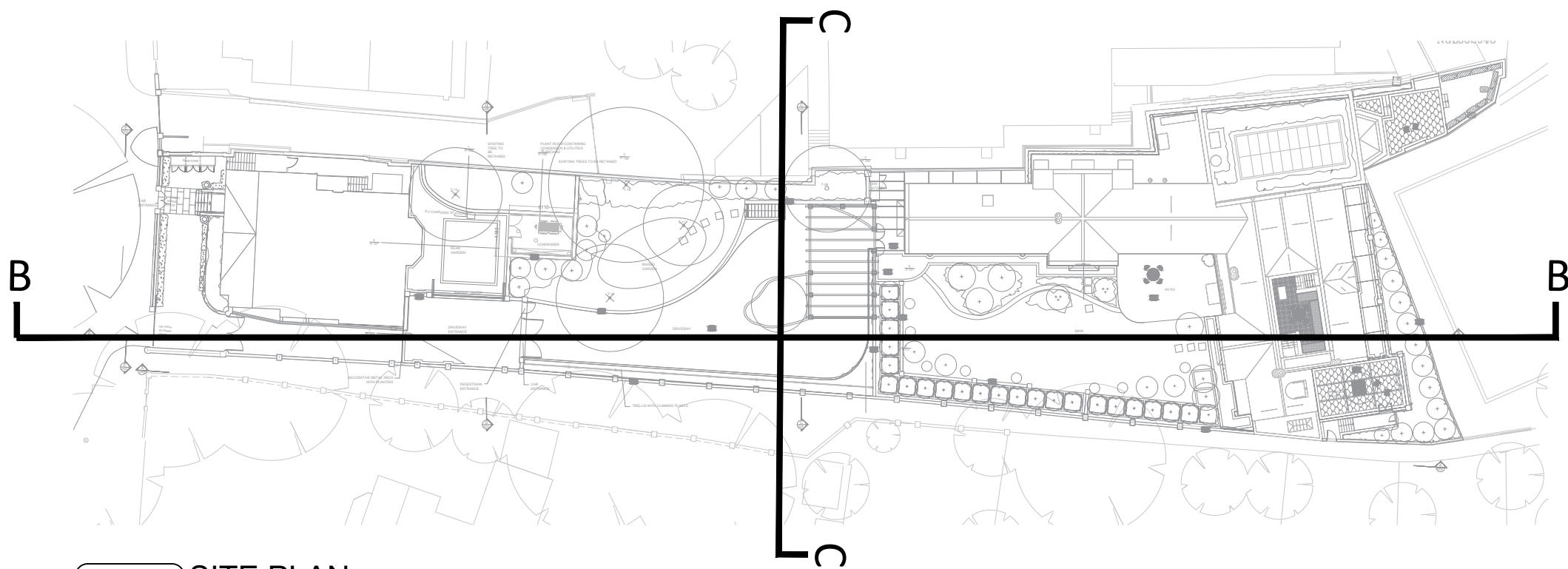

LA-046-013 SITE PLAN

04 1:500@A1

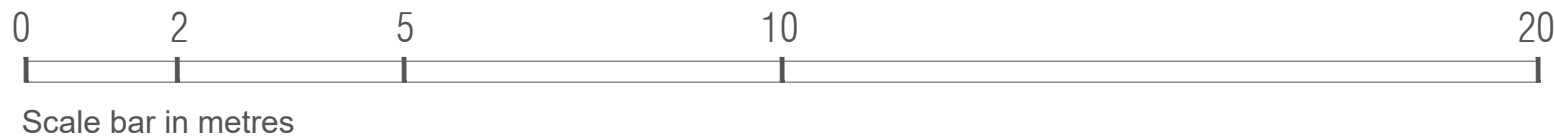
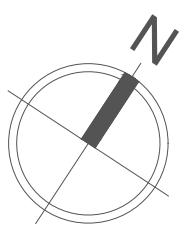

| | | |
|--|------|--------------------|
| | | |
| 24/01/25 | 0 | Issue for Planning |
| Date | Rev: | Revision details |
| Client JLCC | | |
| Project 82 Fitzjohn's Avenue, London, NW3 6NP | | |
| Sketch Drawing Proposed Plan & Sections: Porte-cochere | | |
| Reference LA-046-013 | | Rev 0 |
| Scale 1:50-@-A1 1:100-@-A1 1:500-@-A1 | | Date 24/01/25 |
|  LUCY ATTWOOD INTERIOR ARCHITECTURE + DESIGN | | |
| <p>1. Refer to Scale Bar & Title Block for drawn Scale.</p> <p>2. Do not scale, use figured dimensions only.</p> <p>3. Check all dimensions on site before work is commenced.</p> <p>4. All goods, materials and workmanship to conform with current building, fire and safety regulations. All specified products installed to manufactures' specifications.</p> <p>5. Conceptual drawings for interior design purposes.</p> <p>6. Specifications for all planting and trees to be confirmed by landscaping consultant.</p> <p>7. Base plans provided by JLCC.</p> <p>8. Lighting plans to be confirmed by lighting consultant.</p> | | |