

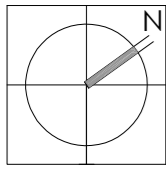

NOTES

Proposal -
 First floor side extension to front elevation.
 GF single storey rear replacement extension.
 Front porch and entrance alterations.
 Proposed basement under existing footprint with enclosed lightwells to front and rear.
 Alterations to windows and finishes.
 Internal reconfiguration.

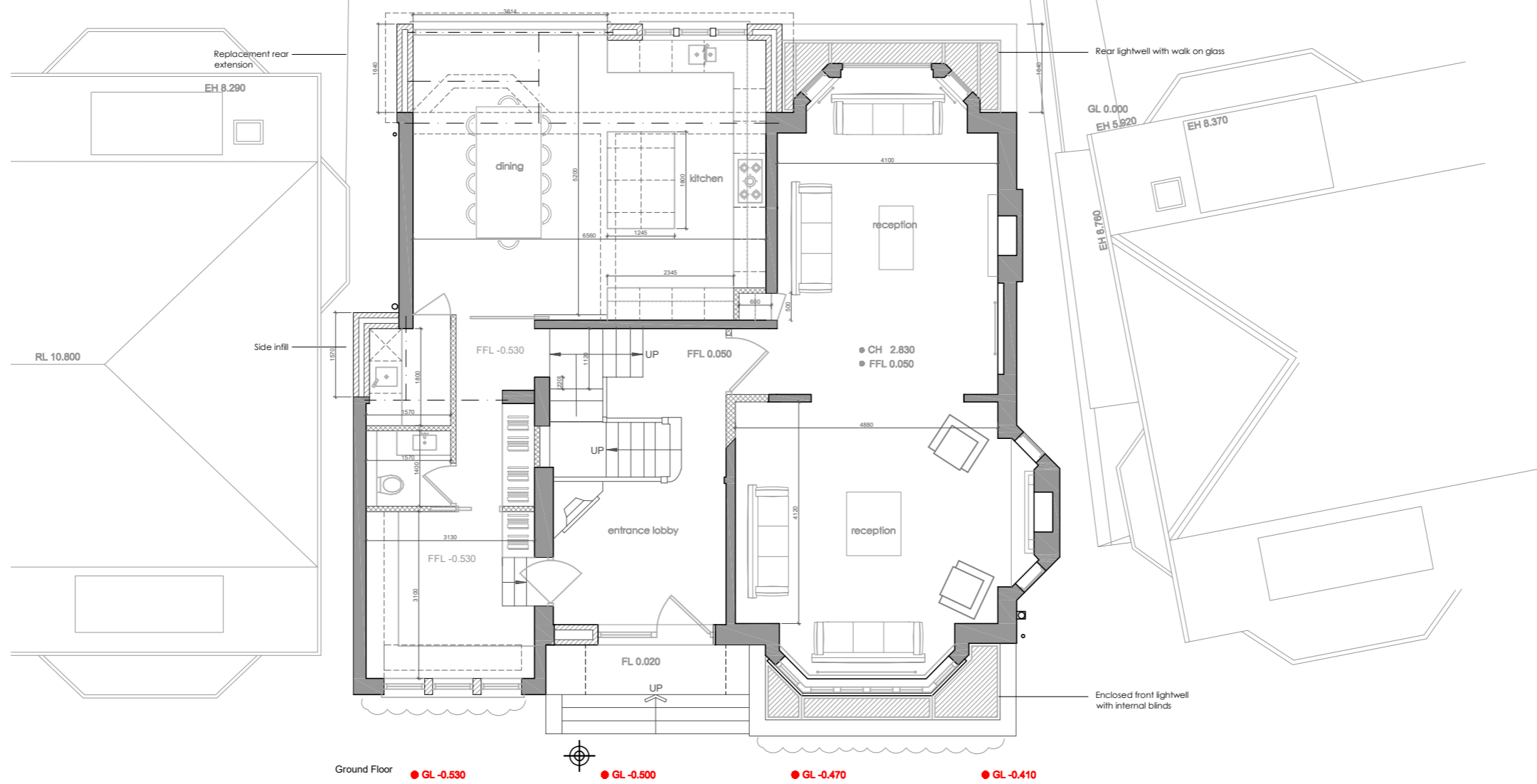

13 M PROPOSED GF PLAN
 SCALE 1:100 @ A3

PLANNING ISSUE

All shown dimensions to be used in preference to scaled dimensions. Verify all dimensions on site prior to commencement of work. All work shall conform to British Standards, Planning Approvals and Building Regulations. This drawing is copyright and shall not be used or reproduced without the written consent of Arc8 Projects Ltd.

ISSUE	DATE	AMENDMENT	ISSUE	DATE	AMENDMENT
L	05/06/2024	PLANNING ISSUE	F	23/11/2023	CLIENT ISSUE
M	15/07/2024	PLANNING ISSUE	G	23/01/2024	CLIENT ISSUE
C	20/11/2023	CLIENT ISSUE	H	08/02/2024	CLIENT ISSUE
D	20/11/2023	CLIENT ISSUE	J	03/05/2024	PLANNING ISSUE
E	23/11/2023	CLIENT ISSUE	K	15/05/2024	PLANNING ISSUE

PROJECT
PROPOSED ALTERATIONS AND ADDITIONS

ADDRESS
 24 Burgess Hill, London NW2 2DA

CLIENT
 Mr. & Mrs. A. Durrani

VERVE
CONCEPTS

VERVECONCEPTS.CO.UK

Verve Concepts Limited
Highway Farm, Cobham, Surrey, KT11 3JZ

INDUSTRY PARTNER

FOLLOW OUR PROJECTS

DRAWING 13 PROPOSED GF PLAN				
SCALE	DATE	DWN BY	PROJECT	DWG NO.
1:100	OCT 2023	RH	1033	13

M