

NOTES

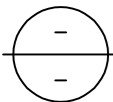

Proposal -
First floor side extension to front elevation.
GF single storey rear replacement extension.
Front porch and entrance alterations.
Proposed basement under existing footprint with enclosed
lightwells to front and rear.
Alterations to windows and finishes.
Internal reconfiguration.

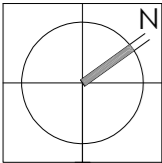
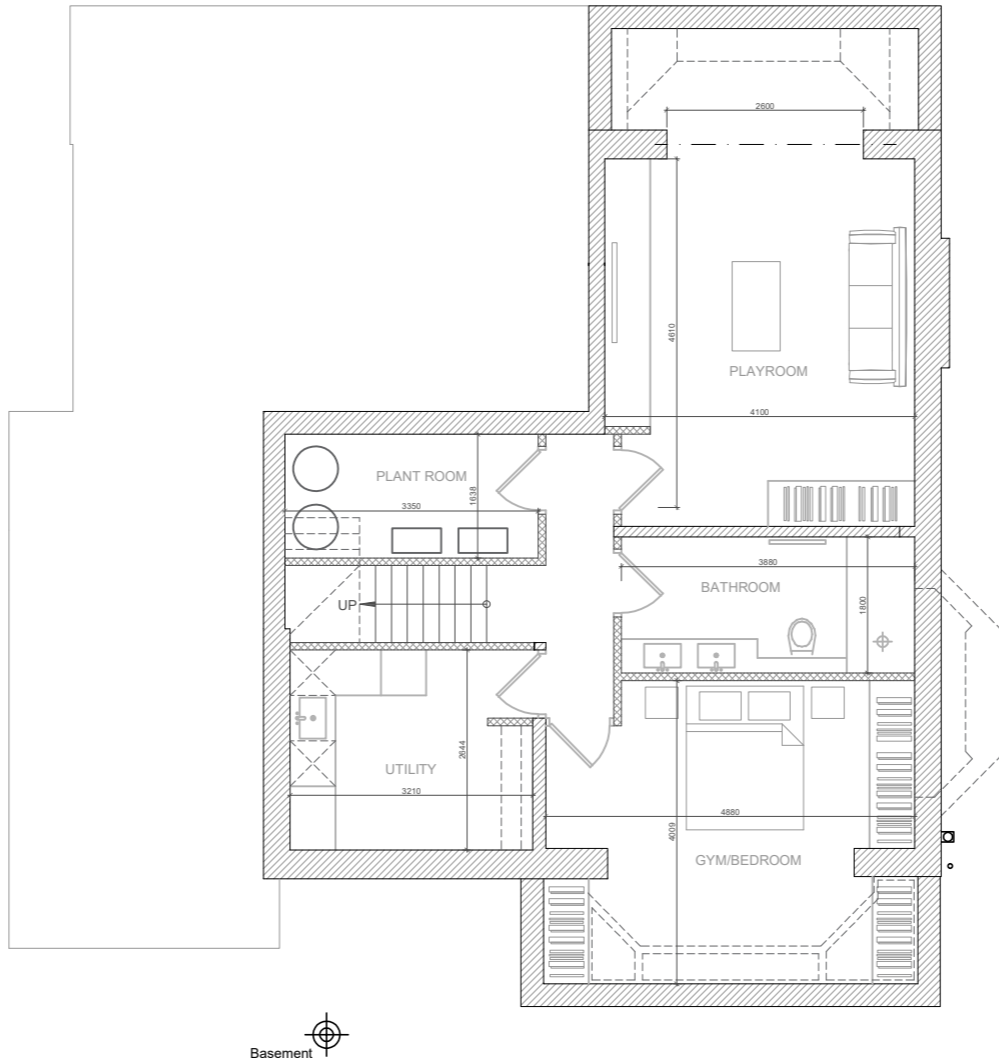

12 G PROPOSED LGF PLAN

SCALE 1:100 @ A3

PLANNING ISSUE

All shown dimensions to be used in preference to scaled dimensions. Verify all dimensions on site prior to commencement of work. All work shall conform to British Standards, Planning Approvals and Building Regulations. This drawing is copyright and shall not be used or reproduced without the written consent of Arc8 Projects Ltd.	ISSUE	DATE	AMENDMENT	ISSUE	DATE	AMENDMENT	PROJECT
	A	10/11/2023	CLIENT ISSUE	F	03/05/2024	PLANNING ISSUE	PROPOSED ALTERATIONS AND ADDITIONS
	B	20/11/2023	CLIENT ISSUE	G	16/07/2024	PLANNING ISSUE	ADDRESS 24 Burgess Hill, London NW2 2DA
	C	23/11/2023	CLIENT ISSUE				
	D	23/11/2023	CLIENT ISSUE				CLIENT
	E	23/01/2024	CLIENT ISSUE				Mr.& Mrs.A. Durrani
<div><div><div>VERVE</div><div>CONCEPTS</div></div><div>VERVECONCEPTS.CO.UK</div><div>Verve Concepts Limited Highway Farm, Cobham, Surrey, KT113JZ</div><div><div></div><div>INDUSTRY PARTNER</div></div><div>FOLLOW OUR PROJECTS </div></div>							
DRAWING							<div>12 PROPOSED LGF PLAN</div> <div><div>SCALE</div><div>DATE</div><div>DWN BY</div><div>PROJECT</div><div>DWG NO.</div></div> <div><div>1:100</div><div>OCT 2023</div><div>RH</div><div>1033</div><div>12</div></div>
<div>G</div>							