

All dimensions to be checked on site; Figured dimensions to be read in preference to scaled.

Brock Carmichael accepts no responsibility for and does not permit any unauthorised amendments to or reproduction of the drawing. This drawing and associated copyright remains the property of Brock Carmichael unless otherwise agreed.

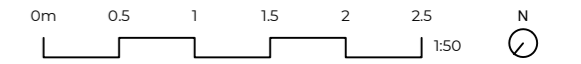

Date	Revision	Initials	Notes
19.04.24	S1 P1	JDW	PRELIMINARY PLANNING ISSUE
19.08.24	S1 P2	JDW	GROUND FLOOR LEVEL UPDATED TO TAKE ACCOUNT OF HISTORIC FLOODING LEVELS
28.01.25	S1 P3	JDW	ENTRANCE TO GROUND FLOOR UPDATED IN LINE WITH COMMENTS FROM PLANNING AND CONSERVATION OFFICER
31.01.25	S1 P4	JDW	ENTRANCE TO GROUND FLOOR UPDATED IN LINE WITH COMMENTS FROM PLANNING AND CONSERVATION OFFICER

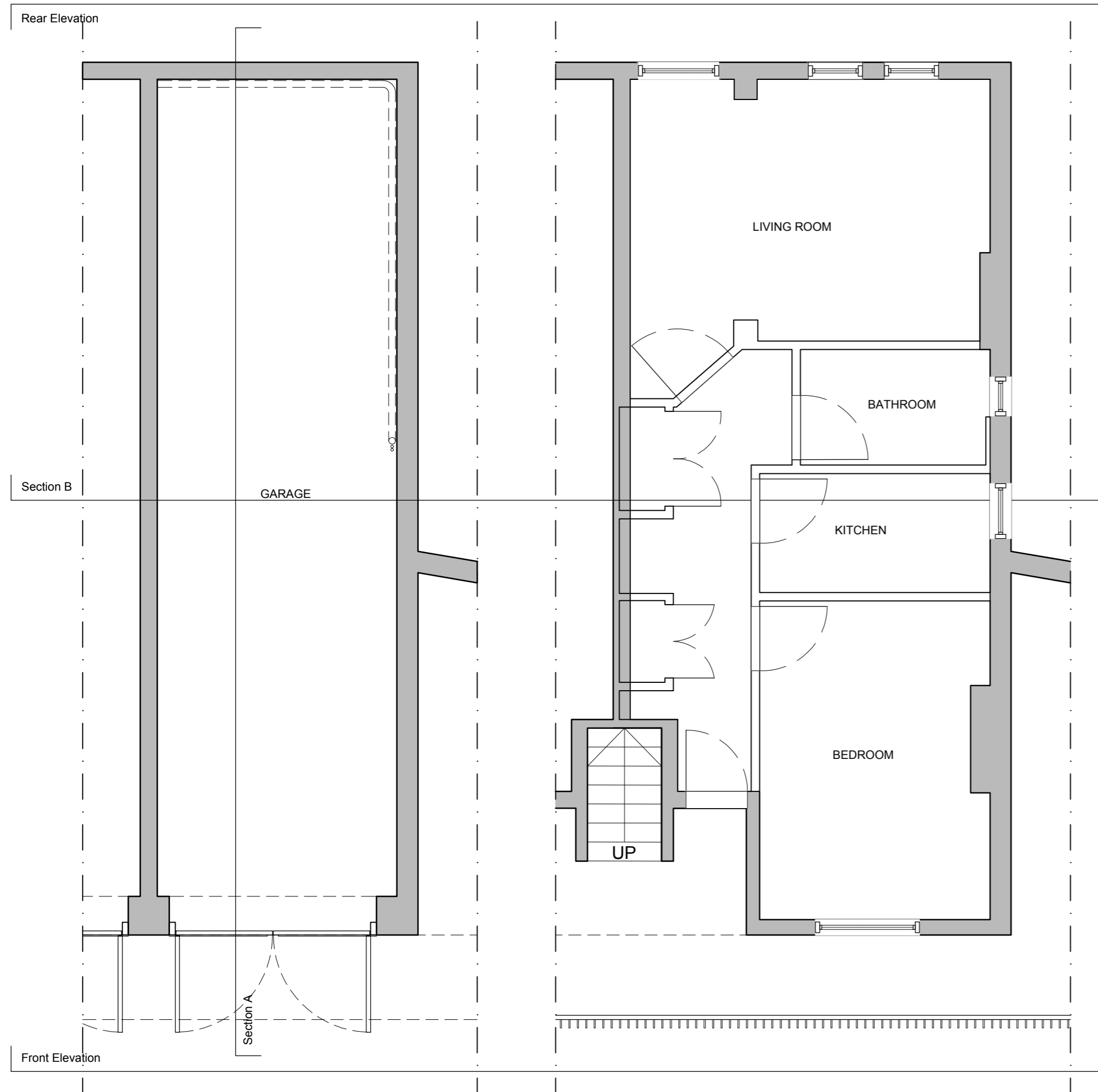

Existing Ground Floor Plan
1:50@A2

Existing First Floor Plan
1:50@A2

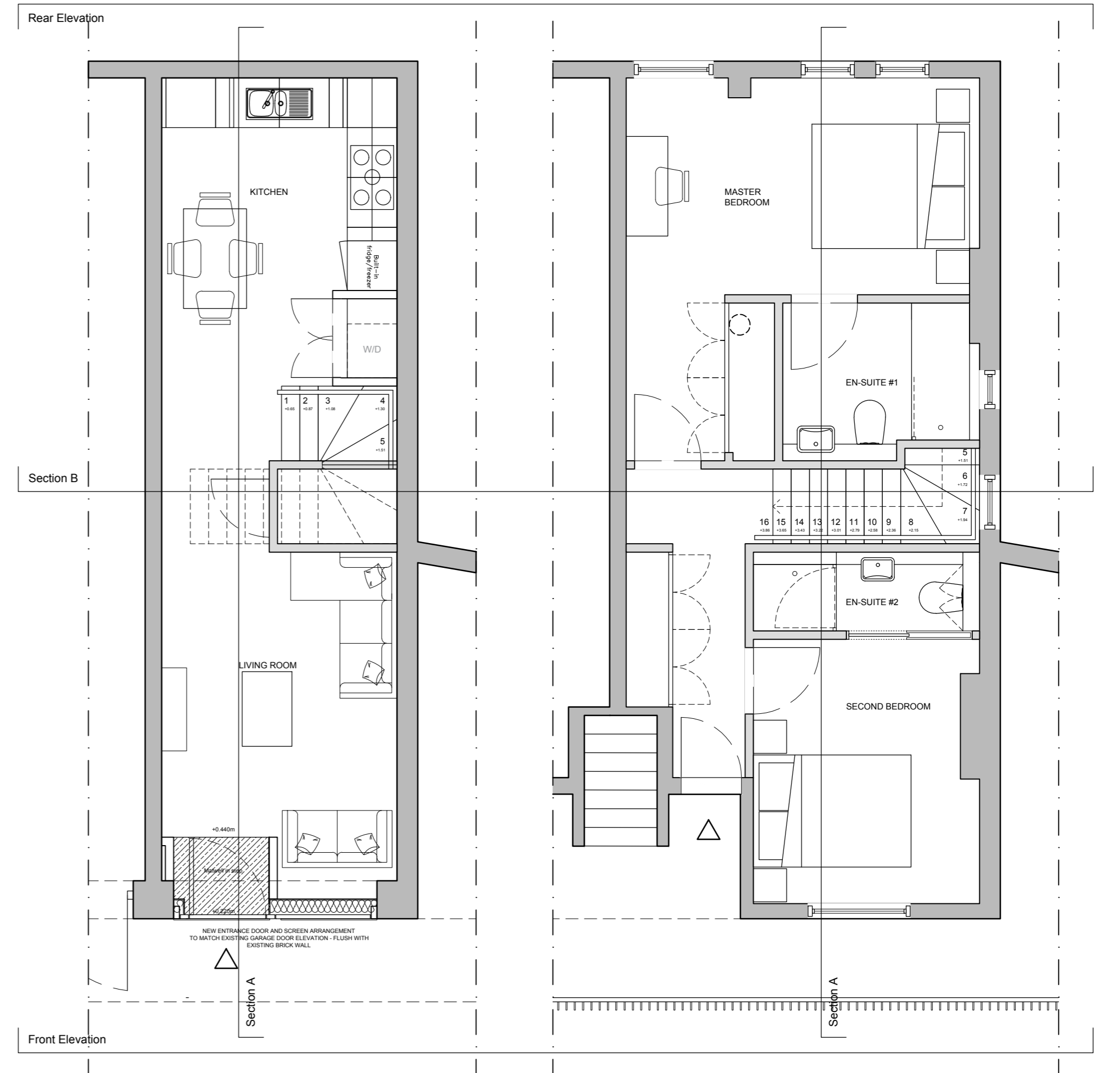

Proposed Ground Floor Plan
1:50@A2

Proposed First Floor Plan
1:50@A2

PLANNING



Brock Carmichael
19 Old Hall Street
Liverpool, L3 9JQ
brockcarmichael.co.uk
+44 (0) 151 242 6222

Client: **Natasha Orchant**
BCA Project Ref: **23 033 2 Salmon Mews**
Drawing Title: **Existing and Proposed Plans**
Drawing Reference: **23033-BCA-XX-XX-DR-A-04001**

Drawn By: **JDW**
Checked By: **CB**
Date: **28 01 25**
Status: **S1** Revision: **P5** Scale: **1:50**