

**1 Linear Park Section 2 and Podium**

Section 1 : 50

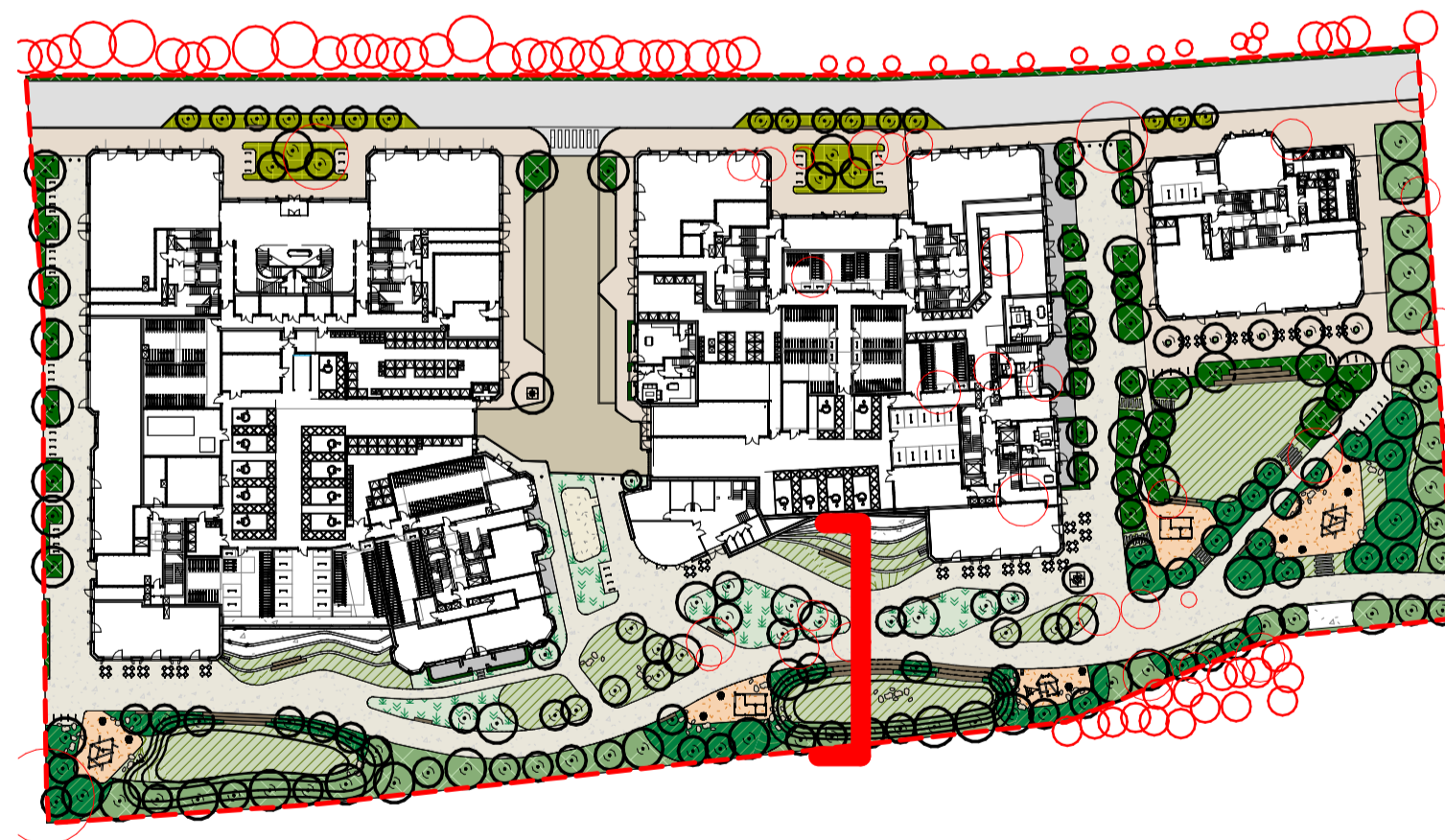

**2 Landscape and Public Realm Key Plan\_\_700003**

Plan 1 : 1000

**GENERAL NOTES**

1. DO NOT SCALE DRAWING.
2. ALL SETTING OUT, LEVELS AND DIMENSIONS TO BE AGREED ON SITE.
3. THE DIMENSIONS OF ALL MATERIALS MUST BE CHECKED ON SITE BEFORE BEING LAID OUT.
4. THIS DRAWING MUST BE READ WITH THE RELEVANT SPECIFICATION CLAUSES AND DETAIL DRAWINGS.
5. ORDER OF CONSTRUCTION AND SETTING OUT TO BE AGREED ON SITE.

**HEALTH AND SAFETY INFORMATION**

REFER TO HEALTH AND SAFETY FILE.

Rev	Description	Date
P1	PLANNING APPLICATION - DRAFT	25.01.30

**CLIENT**

LANDSEC

Land Securities  
100 Victoria Street  
London  
SW1E 5JL

**CONSULTANT**

**T O W N S H E N D**   
LANDSCAPEARCHITECTS

Northumberland House 303-306 High Holborn | London WC1V 7JZ  
E-mail: tia@townshendia.com  
Telephone: 020 7729 9333

**PROJECT**

FINCHLEY ROAD

**TITLE**

Linear Park Section 2 and Podium

**PROJECT NUMBER**

818

**SCALE (@ A1)**

As indicated

**STAGE**

Stage 2

**SUITABILITY**

S1 - Fit for coordination

**DATE**

25.01.30

**DRAWN BY**

AM

**CHECKED BY**

CE

**DRAWING NUMBER**

TOWN818(02)700003

**REV**

P1

**PLANNING**