

1. PROPOSED SECTION 1:100

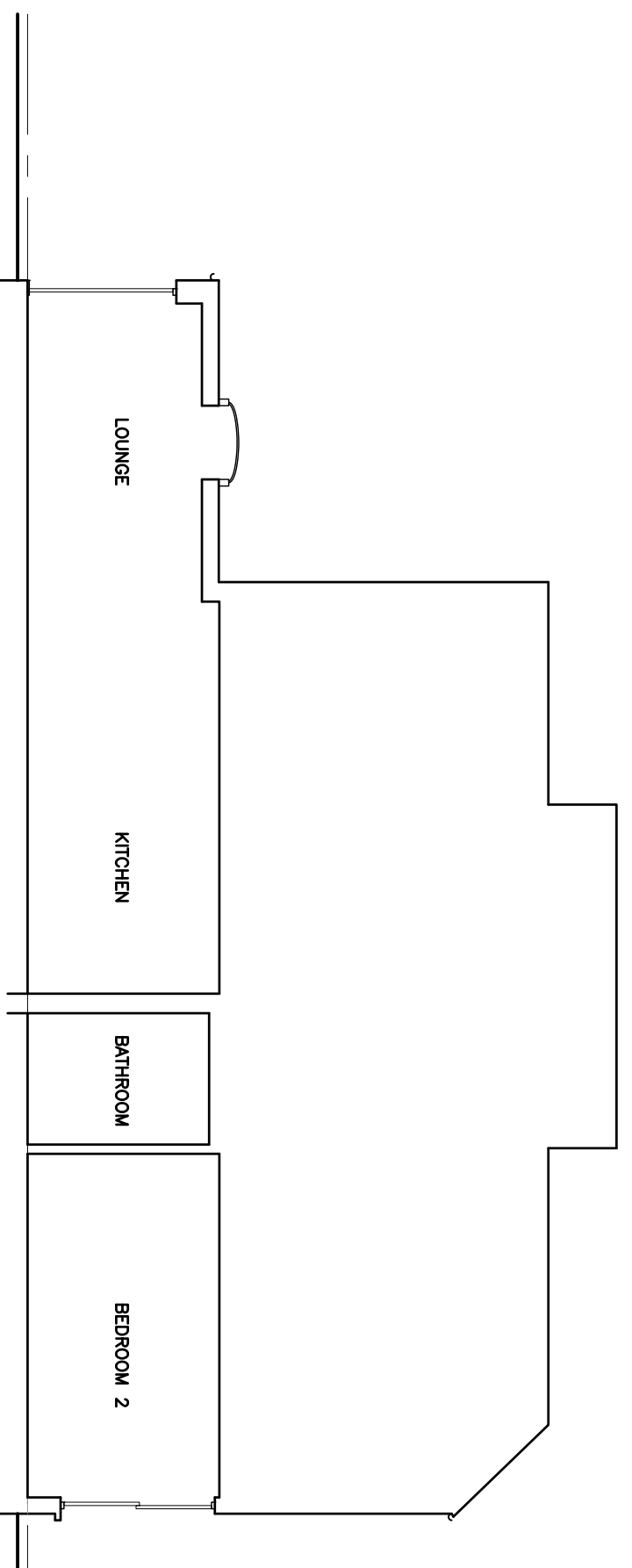

1. EXISTING SECTION 1:100

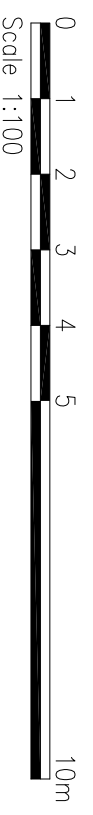

Client: Sarththy Korwar & Rohini Kharkar	Drawing No: 413/PL06	Revision: *
Project: Flat 1, 163 Fordwych Road, London NW2 3NG	Date: Jan. 25	
Drawing Title: Sections as existing and as proposed	Scale @ A3: 1:100	
Plarchitects limited, 199 Walton Road, West Molesey, Surrey KT8 2HZ Phone: 07943 836 440 - e-mail: info@plarchitects.co.uk ©		