

Garden flat boundary
 Site plan boundary

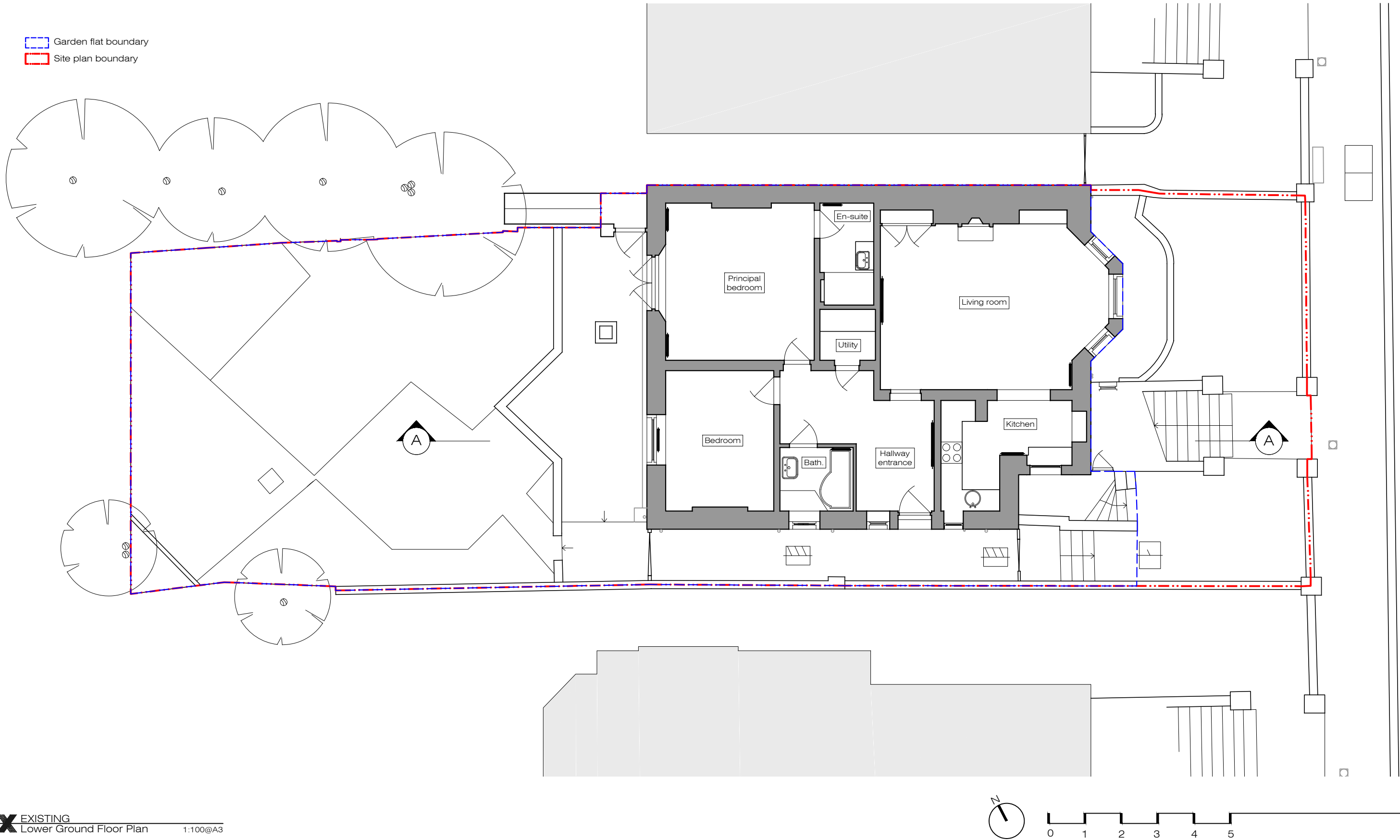

X EXISTING
 Lower Ground Floor Plan 1:100@A3



Ground Floor Office
 33 Belsize Lane
 London NW3 5AS
 Office: +44 (0) 207 431 9014
 info@xularchitecture.co.uk
 www.xularchitecture.co.uk

PLEASE NOTE:

- All dimensions to be checked on site before fabrication,
 - Contractor to refer to engineers drawings before proceeding with works.
 - All drawings and designs are covered by design right (intellectual property), and may not be distributed, copied or issued without written permission by the Architect.
- All design concepts are the sole property of the Architect and no adaptations, reproductions or copies may be made without written permission of the Architect.
 - These drawings are subject to any variation required or recommendation by any statutory authority, or for the better carrying out of the works.
- Samples to be provided by contractor for XUL Architecture's approval.
 - All finishes to XUL Architecture's satisfaction.
 - All drawings to be approved by XUL Architecture prior to construction.

ADDITIONAL NOTE:

Issue key:

Information (I)
 Planning (P)
 Tender (T)
 Construction (C)
 As Built (B)

Project Address
 GF, 21 Lancaster Grove, NW3 4EX

Scale 1:100@A3

Rev. Date 24.01.25

Drawn AT

Checked RH

EXISTING

Lower Ground Floor Plan

Dwg. No. EX-01

Project Number

Issue For:
 PLANNING

Rev.

P-00

24151



X EXISTING
Front Elevation
1:100@A3

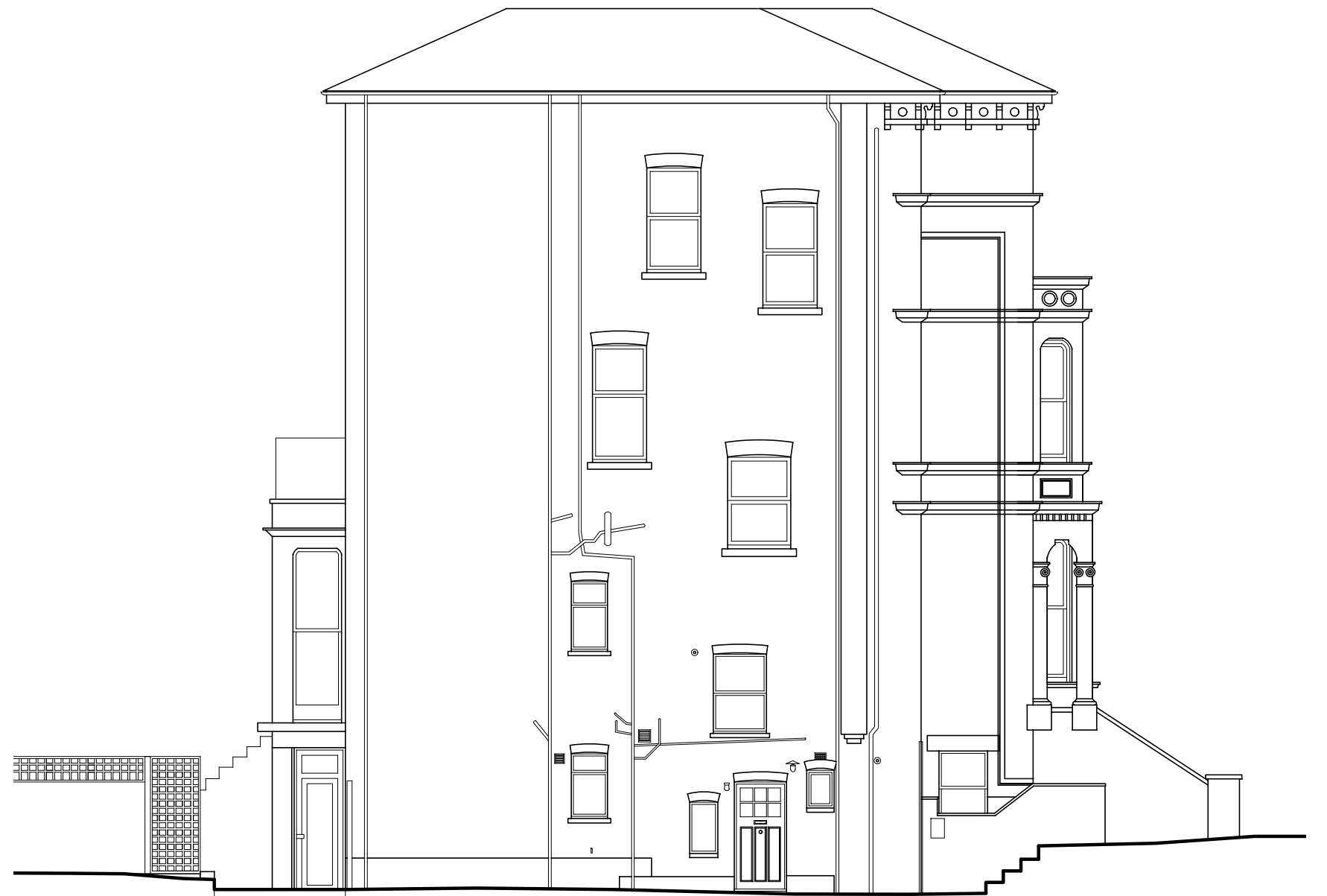

X EXISTING
Side Elevation
1:100@A3



Ground Floor Office
33 Belsize Lane
London NW3 5AS
Office: +44 (0) 207 431 9014
info@xularchitecture.co.uk
www.xularchitecture.co.uk

PLEASE NOTE:

1. All dimensions to be checked on site before fabrication,
2. Contractor to refer to engineers drawings before proceeding with works.
3. All drawings and designs are covered by design right (intellectual property), and may not be distributed, copied or issued without written permission by the Architect.
4. All design concepts are the sole property of the Architect and no adaptations, reproductions or copies may be made without written permission of the Architect.
5. These drawings are subject to any variation required or recommendation by any statutory authority, or for the better carrying out of the works.
6. Samples to be provided by contractor for XUL Architecture's approval.
7. All finishes to XUL Architecture's satisfaction.
8. All drawings to be approved by XUL Architecture prior to construction.

ADDITIONAL NOTE:

Issue key:

Information (I)

Planning (P)

Tender (T)

Construction (C)

As Built (B)

Project Address
GF, 21 Lancaster Grove, NW3 4EX

Scale 1:100@A3

Rev. Date 24.01.25

Drawn AT

Checked RH

EXISTING

Elevations

Dwg. No. EX-02

Rev. P-00

Issue For:
PLANNING

Project Number

24151



X EXISTING
Rear Elevation
1:100@A3

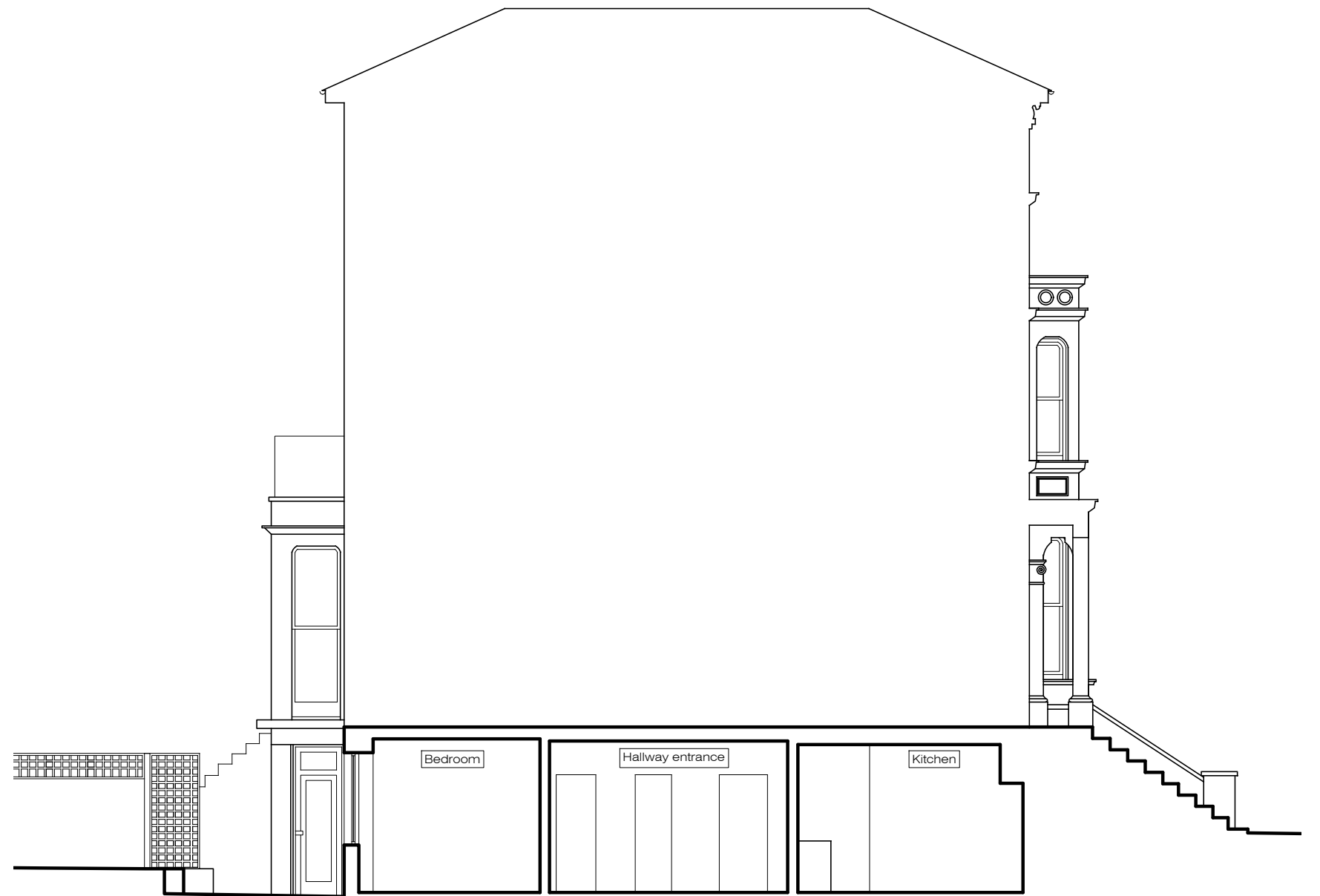

X EXISTING
Section AA
1:100@A3



Ground Floor Office
33 Belsize Lane
London NW3 5AS
Office: +44 (0) 207 431 9014
info@xularchitecture.co.uk
www.xularchitecture.co.uk

PLEASE NOTE:

- All dimensions to be checked on site before fabrication,
- Contractor to refer to engineers drawings before proceeding with works.
- All drawings and designs are covered by design right (intellectual property), and may not be distributed, copied or issued without written permission by the Architect.
- All design concepts are the sole property of the Architect and no adaptations, reproductions or copies may be made without written permission of the Architect.
- These drawings are subject to any variation required or recommendation by any statutory authority, or for the better carrying out of the works.
- Samples to be provided by contractor for XUL Architecture's approval.
- All finishes to XUL Architecture's satisfaction.
- All drawings to be approved by XUL Architecture prior to construction.

ADDITIONAL NOTE:

Issue key:

Information (I)

Planning (P)

Tender (T)

Construction (C)

As Built (B)

Project Address
GF, 21 Lancaster Grove, NW3 4EX

Scale 1:100@A3

Rev. Date 24.01.25

Drawn AT

Checked RH

EXISTING

Elevation & Section

Dwg. No. EX-03

Rev. P-00

Issue For:

PLANNING

Project Number

24151