

**Existing Section B-B**  
Scale 1:100

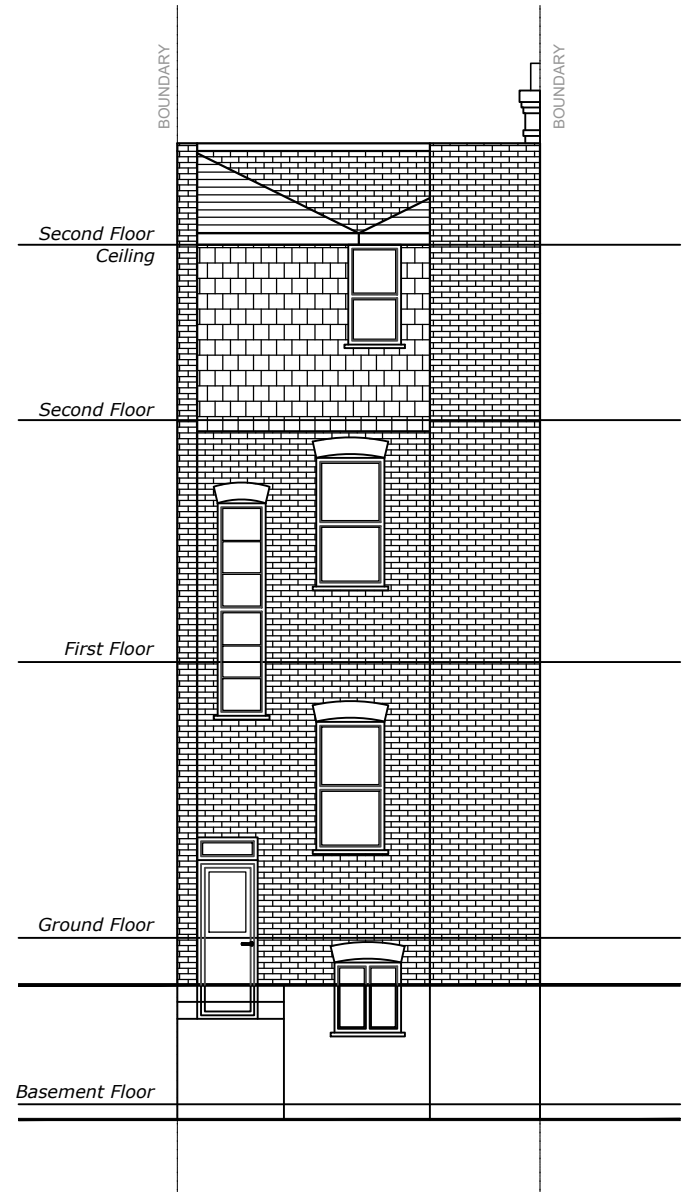

**Existing Rear Elevation**  
Scale 1:100

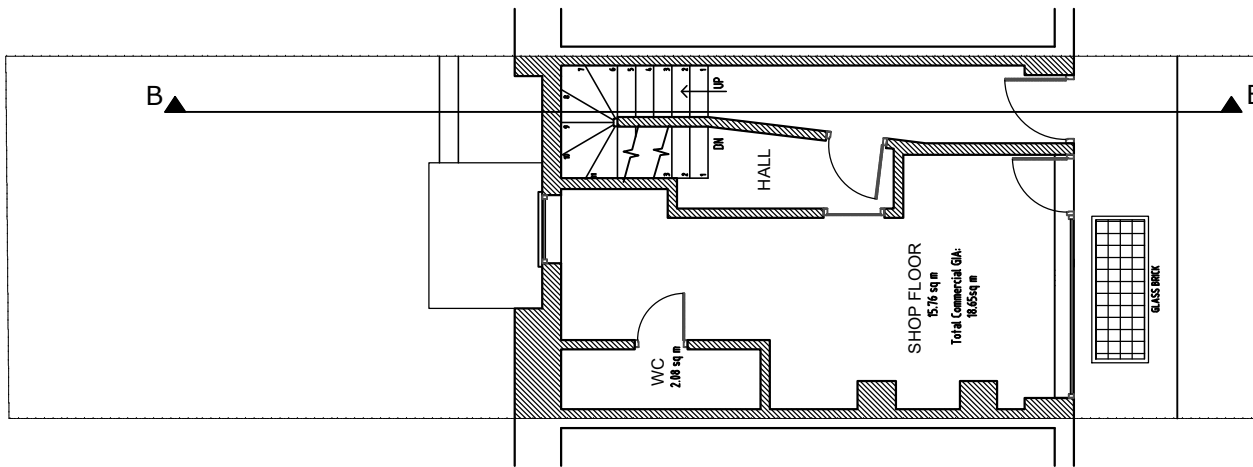

**Existing Ground Floor**  
Scale 1:100

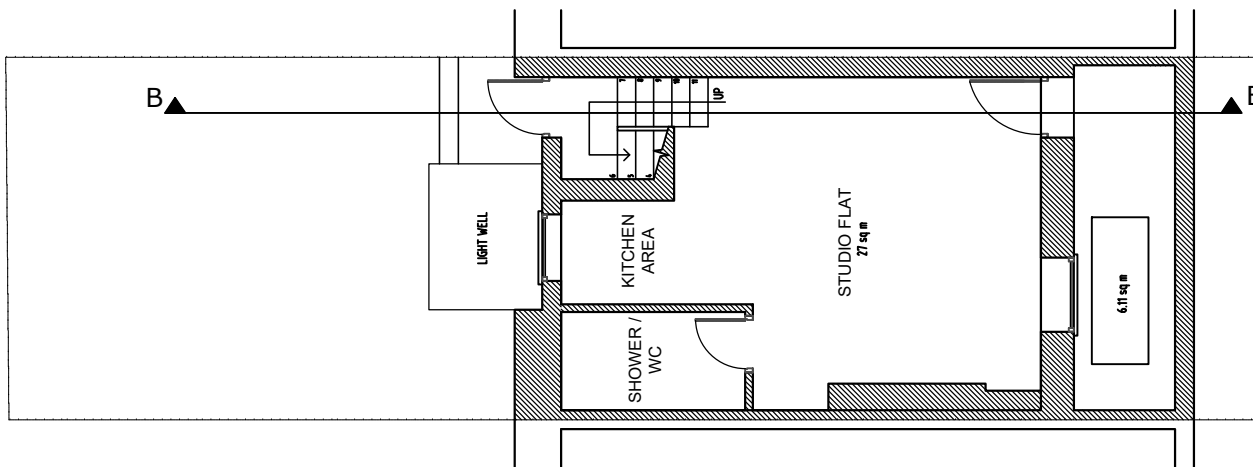

**Existing Basement Floor**  
Scale 1:100

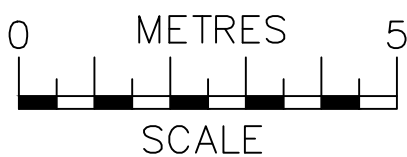

**NOTES**  
The contractors are to check all the dimensions, levels, drain runs and general condition of the site before works commence.

All works are to be carried out in accordance with current Building Regulations, British Standards, Code of Practice and Local Authority Requirements.

Project: <b>154 Royal College Street, London NW1 0TA</b>	
Title: <b>EXISTING Partial Section B-B</b>	
Date: 17.09.24	Scale: 1:100 @ A3
Dwg. No. RCS.154.EX.SE	Rev: 0