

© Mountford Pigott LLP 2024. Reproduction in whole or in part by any means is prohibited without the prior permission of Mountford Pigott LLP.

This drawing is only to the stated scale if it is printed correctly. MPELLP cannot accept responsibility for the incorrect scaling of drawings printed by third parties.

All dimensions are in mm unless otherwise stated.

If this drawing forms part of an application for planning permission on behalf of the applicant named below, it shall not be used for any other purpose without the express permission of Mountford Pigott LLP.

This drawing may incorporate information from other professionals. Mountford Pigott LLP cannot accept responsibility for the integrity and accuracy of such information.

This drawing is not suitable for construction. Design development is required in order to comply with Building Regulations requirements.

LIST OF INFORMANTS :

ORDNANCE SURVEY - 0000849896-1430196-1681180424
LANE & FRANKHAM DRAWING NUMBER:
LF5719-LAF-XX-EL-DR-G-2201-S2-R01 & 2202-S2-R01

REVISIONS	DATE	DRN	REV
FIRST ISSUE	03/06/24	JH	P01
ISSUED FOR PLANNING APPROVAL	03/09/24	DR	P02
BALUSTRADE HEIGHT AMENDED	02/01/25	AR	P03
ANNOTATION AMENDED	30/01/25	SB	P04

NEW BALUSTRADE WALL SET BACK FROM EXISTING BALUSTRADE WHICH IS TO BE RETAINED

NEW SCREEN WALL, CLADDING TO MATCH DECKING

NEW LEAD CLAD BALUSTRADE SET BACK BEHIND EXISTING BALUSTRADE
NEW PLANTERS WITH TRAILING PLANTS

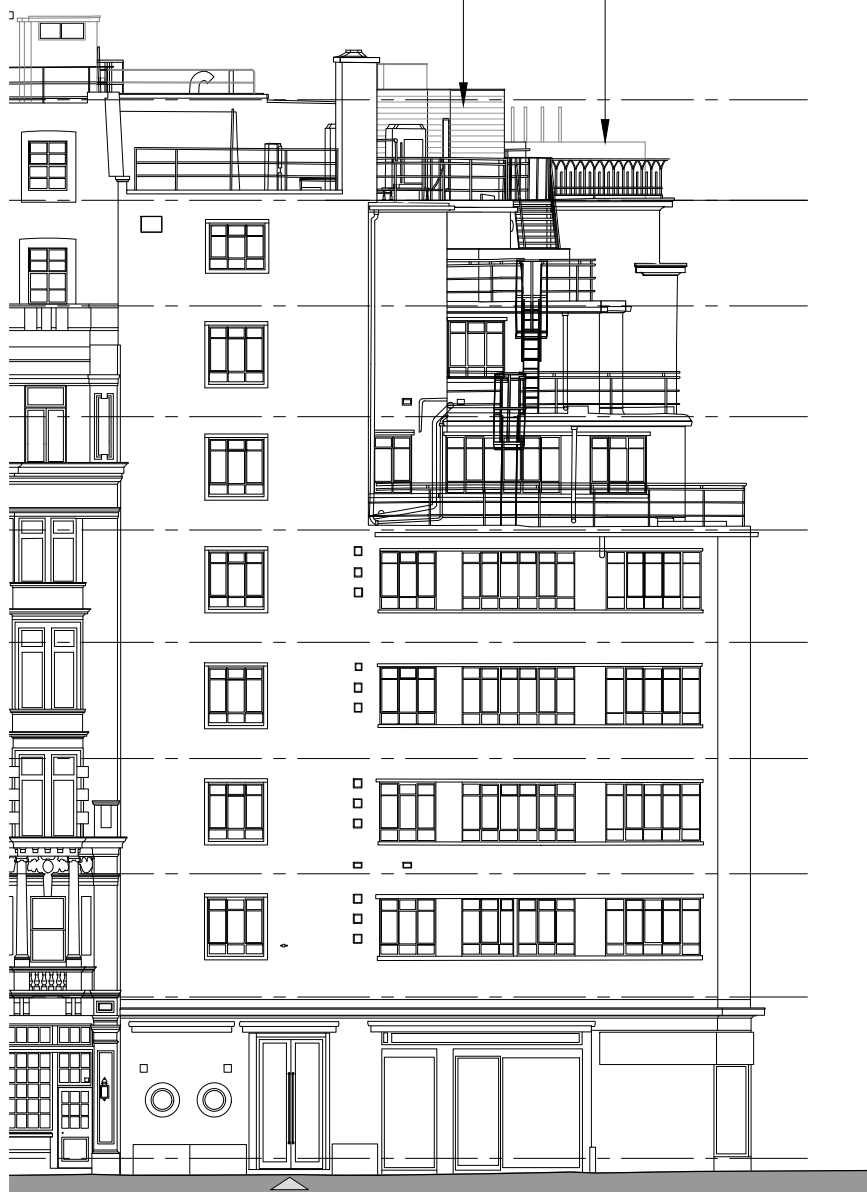

ELEVATION 1 (SOUTH)

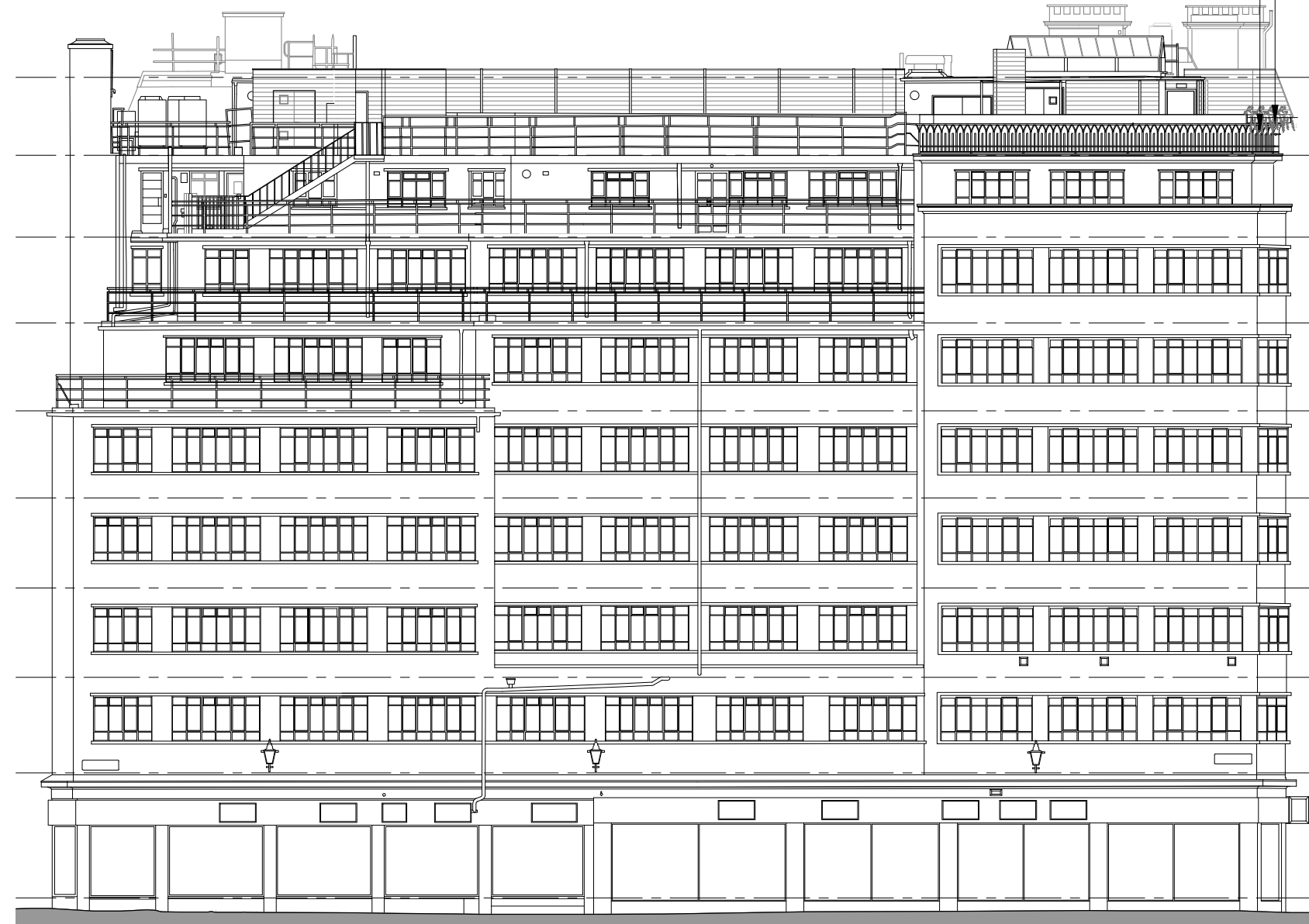

ELEVATION 2 (EAST)

- EXISTING LEVEL 9 + 51.95
- EXISTING LEVEL 8 + 49.29
- EXISTING LEVEL 7 + 46.5
- EXISTING LEVEL 6 + 43.57
- EXISTING LEVEL 5 + 40.57
- EXISTING LEVEL 4 + 37.60
- EXISTING LEVEL 3 + 34.53
- EXISTING LEVEL 2 + 31.48
- EXISTING LEVEL 1 + 28.22

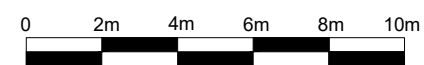

MountfordPigott

HOLBORN
ROOF BAR

PROPOSED
ELEVATION 1 & 2

PROJECT ORIGINATOR TYPE NUMBER REVISION
2468-MP-DR-P006-P04

1:200 @ A3
DRAWN BY JH

24/06/24