

THIS DRAWING WAS PREVIOUSLY APPROVED UNDER APPLICATION REF: 2024/3860/P

PLEASE REFER TO LANDSCAPE DESIGNER'S DRAWINGS P 001 - P006 INCLUSIVE FOR DETAILS OF EXISTING AND PROPOSED WORKS IN RESPECT OF SATISFYING CONDITIONS 5 & 6 OF 2024/3860/P & MWA ARBORICULTURE REPORT AND DRAWINGS

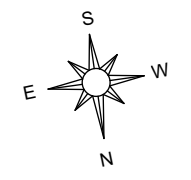

--- ASSUMED BOUNDARY LINE

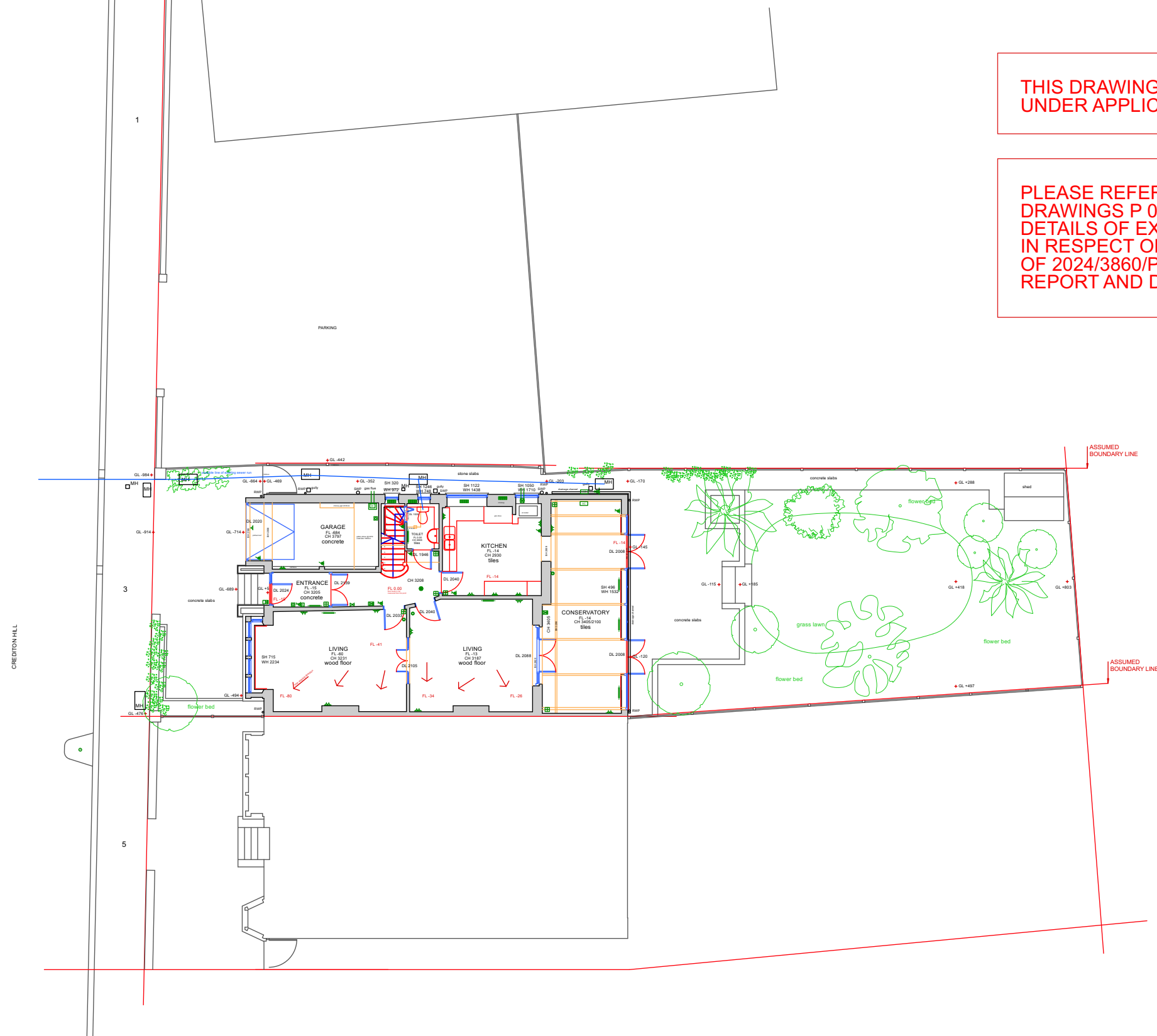
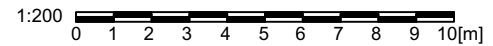

EXISTING SITE PLAN

FOR PLANNING APPLICATION

REV.	DATE	DESCRIPTION	REV.	DATE	DESCRIPTION	REV.	DATE	DESCRIPTION	NOTE:	CLIENT:	PROJECT:	SIMON MILLER ARCHITECTS		DATE:	SEP 2024
									ALL DIMENSIONS ARE IN MILLIMETERS. INCONSISTENCIES ARE TO BE REPORTED TO THE ARCHITECT IMMEDIATELY.	EMILY ROBINSON & ISLAY ROBINSON	REAR OUTBUILDING	<p>T+44 (0)20 8201 9875 info@simonmillerarchitects.com simonmillerarchitects</p> <p>11 Portsdown Mews Temple Fortune London NW11 7HD</p>	DRAWN BY:	WB	
								COPYRIGHT IS HELD BY SIMON MILLER ARCHITECTS LTD.			DRAWING TITLE:		SCALE:	1:200 @ A3	
										3 CREDITON HILL, LONDON NW6 1HT	EXISTING SITE PLAN	DRAWING NO.:	580 4EX01	REVISION:	