

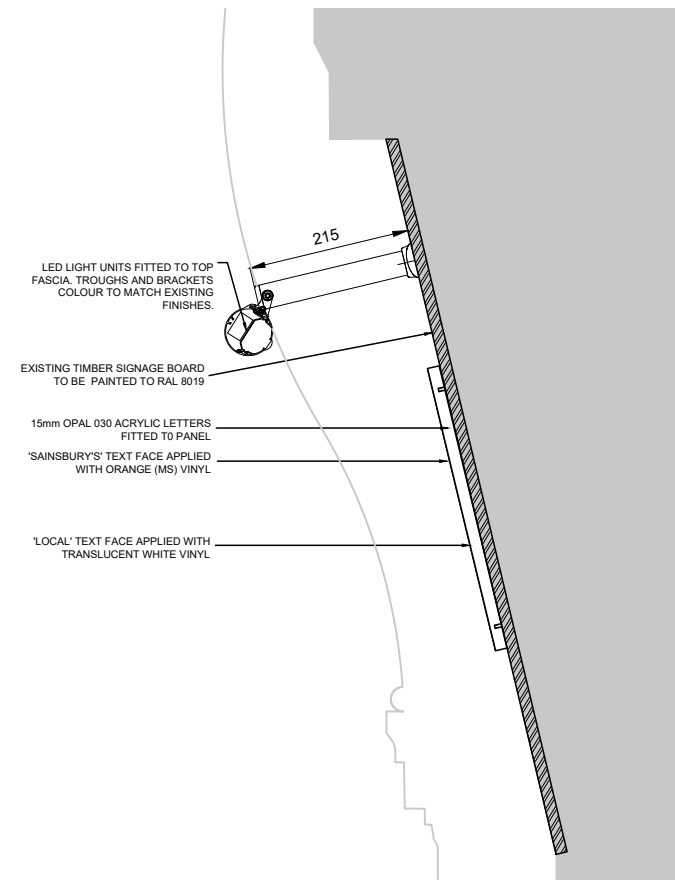

01 PROPOSED FASCIA SIGN A -INTERNALLY ILLUMINATED-
P199936213 1:50@A3 ILLUMINATION LEVEL - 375 cd/m²



02 FACIA SIGN DETAIL -INTERNALLY ILLUMINATED-
P199936213 1:10@A3 ILLUMINATION LEVEL - 375 cd/m²



03 PROJECTING SIGN A AND B
P199936213 1:50@A3 ILLUMINATION LEVEL - 204 cd/m²

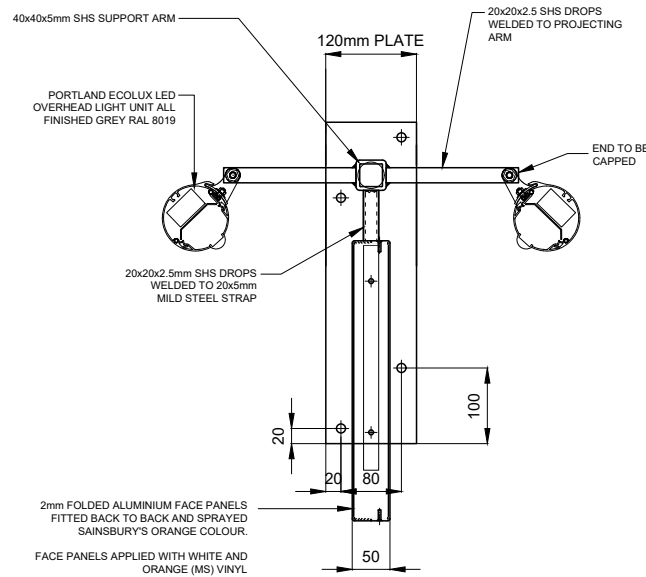

04 PROJECTING SIGN DETAIL A AND B
P199936213 1:10@A3

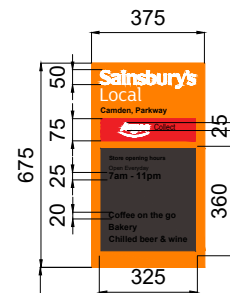

05 WELCOME MESSAGE
P199936213 1:25@A3

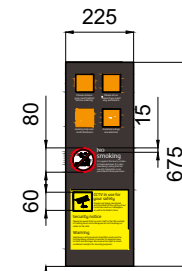

06 STAT SIGN
P199936213 1:25@A3

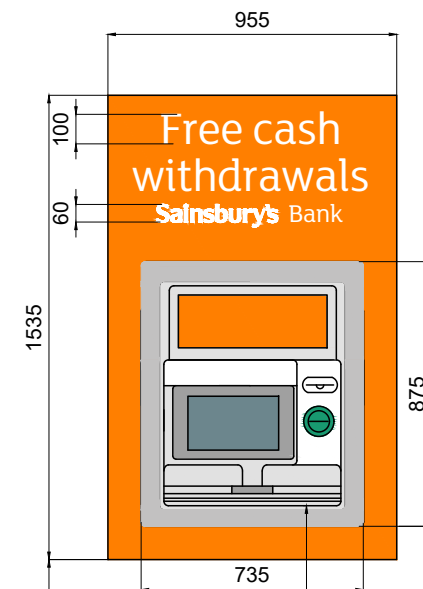

07 ATM SURROUND
P199936213 1:25@A3

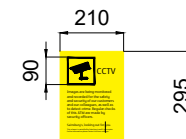

08 ATM DISCLAIMER
P199936213 1:25@A3

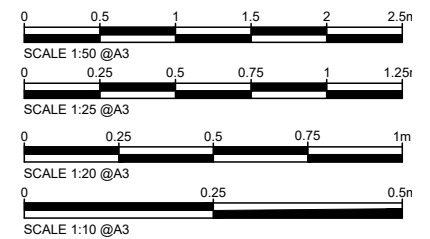

--	15.11.24	First issue	JN
Rev.	Date	Description	
		architects project managers cost consultants	jla
		2nd Floor 13 Swan Yard Islington, London N1 1SD tel: 0203 637 9990	
Status	PLANNING		
Client	Sainsbury's		
Project Title	SAINSBURY'S LOCAL 6 -12 PARKWAY, CAMDEN LONDON, NW1 7AA		
Drawing Title	PROPOSED SIGNAGE DETAILS		
Project Number	Drawing Number	Revision	
S-199936	P-199936-213	-	
Drawn	Checked	Scale	Date
JN	VA	Varies	15.11.24
JLA Architects is a trading name of Company Ref: OC315606 registered in England and Wales Registered Office: Euro House, 13/14 High Road, London, N10 1YZ. Any reproduction of all or any part of this drawing without formal consent of the copyright owner, Company Ref: OC315606, is prohibited. The content of this drawing is the property of the Company Ref OC315606.			