

Copyright of this drawing remains the property of and should not be reproduced in full or parts or re-issued. These drawings must be read in conjunction with the structural engineers drawings & details, and with all other consultants, sub-contractor and specialist's drawings and detail. All dimensions are in millimetres, unless stated otherwise. If in doubt please ask the architect.
 If used for construction purpose, do not scale from the drawings. Any discrepancies between drawings, details and specification must be reported to the architect immediately before work is put in hand. All works to be carried out in accordance with the current Building Regulations, British Standards.

Rev	Comments	By	Chk	Date
-	Information	AO	FS	31/07/24
A	Information	AO	FS	30/08/24
B	Tender	AO	FS	01/10/24
C	Tender - timber upstand indicated	AO	FS	25/10/24
D	Tender - insulation spec	AO	FS	18/11/24

- KEY**
1. Frameless, walk-on rooflight comprising thermally broken angles and structural glass pane
 2. Folded aluminium cill *colour to match the existing adjacent cill
 3. Indicative angle, cleat & union
 4. Liquid applied waterproofing to face of kerb and exposed concrete retaining wall
 5. Independent wall lining - see drawing 7024
 6. Compac foam insulation
 7. Cavity drain system & accessories by specialist
 8. Gyproc MF suspended ceiling & bulkhead - see drawing 7140
 9. Steel support beam to structural engineer's detail
 10. One layer Glasroc F FireCase fixed together and to steel angles with GlasRoc F FireCase screws at 150mm centres. Board joints staggered by minimum 600mm between adjacent sides
 11. Gyproframe FEA1 steel angle suitably fixed to beam flange at 600mm centres
 12. 60mm wide GlasRoc F FireCase backing strip at board joints
 13. ~~Living wall - INDICATIVE~~
 14. Minimum 100mm Isover insulation
 15. ~~Marine plywood battens~~
 16. 1000 gauge polythene

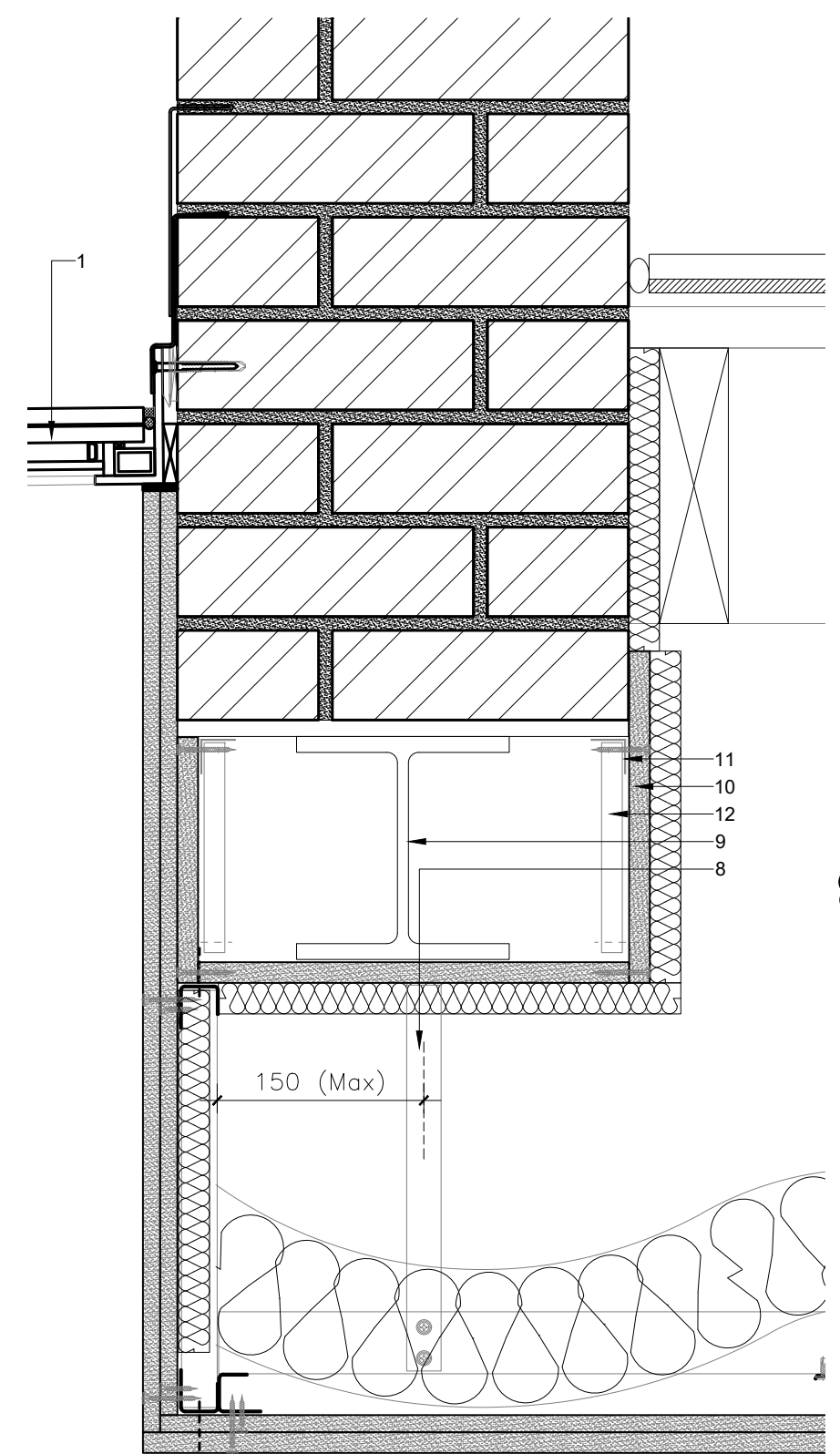
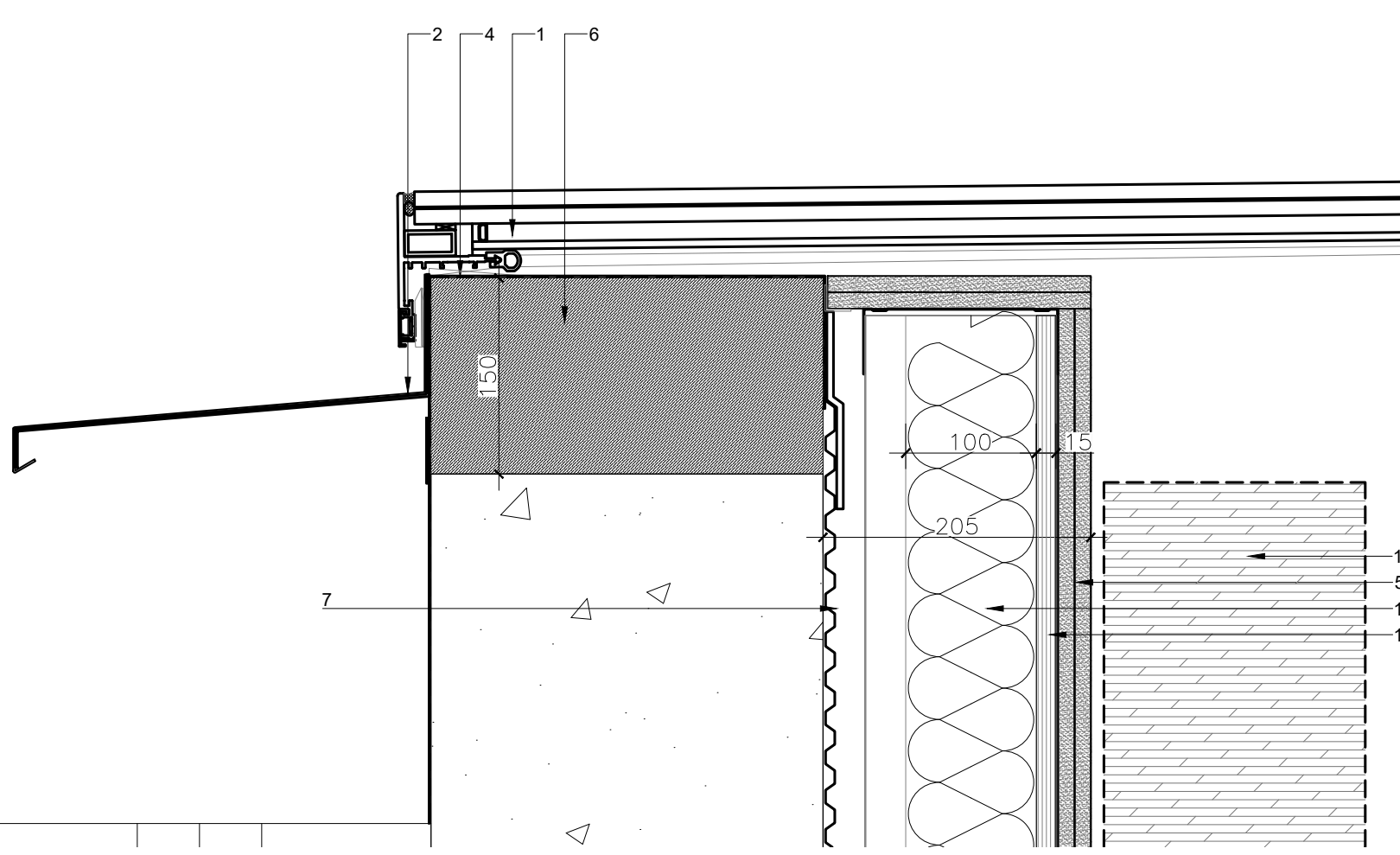

1 Basement Extension Skylight Detail
 1:5



TENDER



Project Number 174	
Project Title 2 Daleham Gardens, London NW3	
Drawing Title Proposed Basement Extension (Skylight Detail)	
Client : Kathryn and Alex Bayers	Date
Principal Designer : FS	Scale @ A3 1:5
Drawn by : SS	Drawing Number 174-SD-28-DE-DR-A-07061

All dimensions are to be checked on site where applicable. This drawing must not be scaled, and only written dimensions should be reported.
 True heights and sizes on this drawing are not guaranteed, and if critical should be verified by an architectural surveyor. True heights are average about the hole, and heights are approximate at the time of the survey.