

- PLANNING**
- Notes
- 01 Proposed entrance gate with in black architectural metalwork to match existing railings
 - 02 External lighting
 - 03 Existing handrails removed and replaced with black architectural metalwork handrails to match existing railings
 - 04 Step to entrance increased to provide compliant landing before proposed front door
 - 05 Proposed timber front door with viewing panel, fan light and glazing to sides

Consented rear extension,
planning REF:2024/0084/P

Cycle and refuse store proposed as
condition to consented planning
REF:2024/0084/P

1. Do not scale this drawing.
2. For structural dimensions and details see Structural Engineers drawings.
3. All dimensions to be checked on site prior to commencement of any works or preparation of any shop drawings.
4. All errors in co-ordinates, levels and dimensions, are to be reported to the Architect.
5. All temporary works to be responsibility of the contractor.
6. This drawing to be read in conjunction with all relevant Architect's drawings and specifications and with other Consultant's information.

Revision	Date	Description	Revision	Date	Description
01	23.09.24	Issued for Planning			
02	23.09.24	Amended Site Boundary			
03	06.10.24	Consented Rear Extension highlighted			
04	29.01.25	Amended Gate Design			

new-works
Cocoa 406, The Biscuit Factory, SE16 4DG
020 7328 8787 studio@new-works.net
new-works.net
© New Works (Architectural) Ltd

PROJECT	Orman Court		
TITLE	Proposed Ground Floor Plan		
DWG No	1915 (PL)360	REVISION	04
DATE	21.10.24	SCALE	1:500/0A1

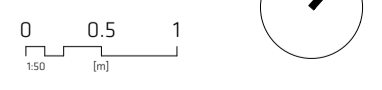

PLANNING

Notes

- 01 Cycle and refuse store proposed as condition to consented planning REF:2024/0084/P
- 02 External lighting
- 03 Existing handrails removed and replaced with black architectural metalwork handrails to match existing railings
- 04 Step to entrance increased to provide compliant landing before proposed front door
- 05 Proposed timber front door with viewing panel, fan light and glazing to sides

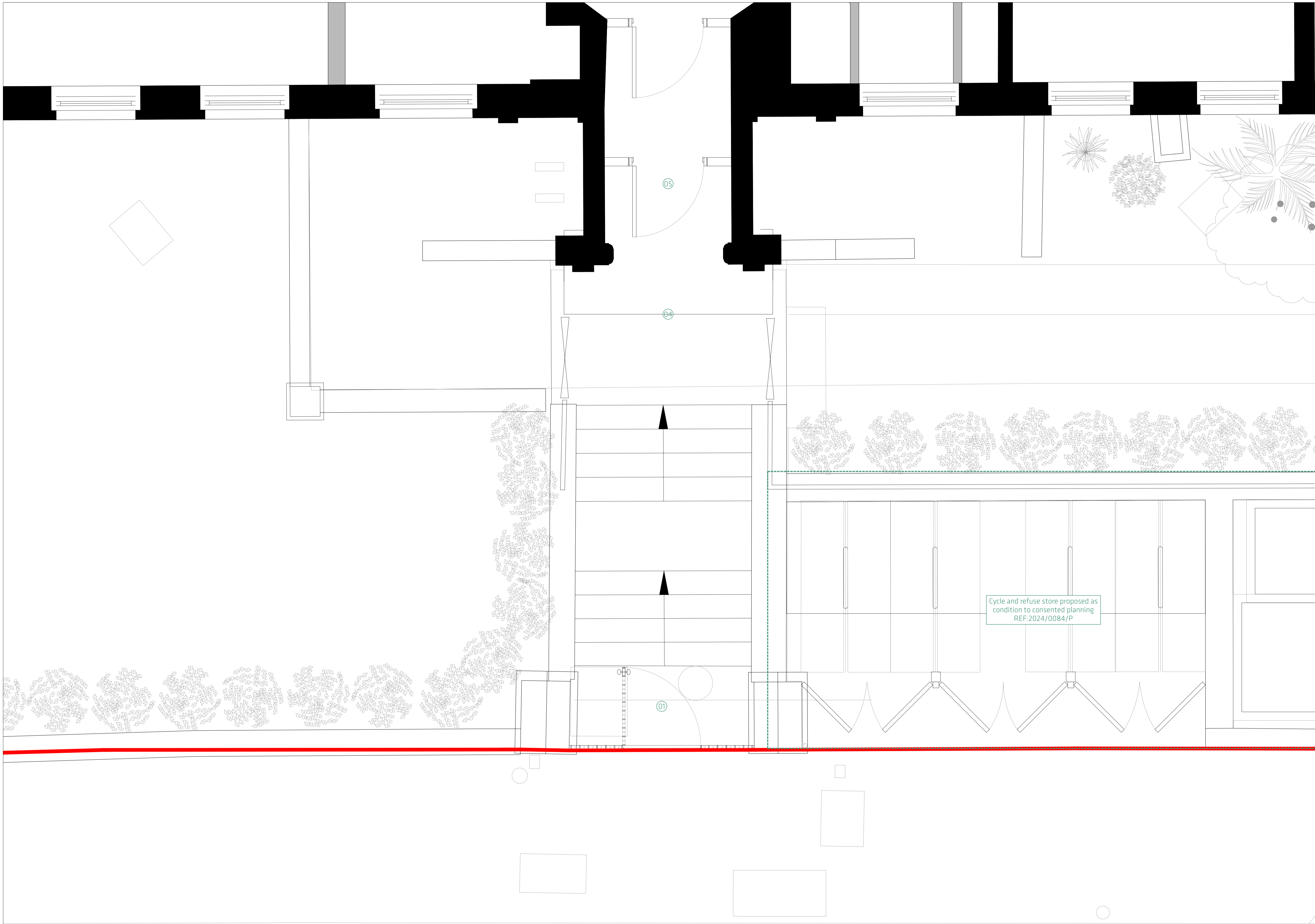

Cycle and refuse store proposed as condition to consented planning REF:2024/0084/P

1. Do not scale this drawing.
2. For structural dimensions and details see Structural Engineers drawings.
3. All dimensions to be checked on site prior to commencement of any works or preparation of any shop drawings.
4. All errors in co-ordinates, levels and dimensions, are to be reported to the Architect.
5. All temporary works to be responsibility of the contractor.
6. This drawing to be read in conjunction with all relevant Architect's drawings and specifications and with other Consultant's information.

Revision	Date	Description	Revision	Date	Description
01	23.08.24	Issued for Planning			
02	23.08.24	Amended Site Boundary			
03	28.01.25	Amended Gate Design			

new-works
 Cocoa 406, The Biscuit Factory, SE16 4DG
 020 7528 8187 studio@new-works.net
 new-works.net
 © New works (Architecture) Ltd

PROJECT	Orman Court		
TITLE	Proposed Ground Floor Entrance Plan		
DWG No.	1915 (PL)361	REVISIONS	
DATE	23.08.24	DATE	
SCALE	1:200(A1)		



PLANNING

Notes

- Cycle and refuse store proposed as condition to consented planning REF:2024/0084/P
- 01 Proposed entrance gate with in black architectural metalwork to match existing railings
- 02 External lighting
- 03 Existing handrails removed and replaced with black architectural metalwork handrails to match existing railings
- 04 Step to entrance increased to provide compliant landing before proposed front door
- 05 Proposed timber front door with viewing panel, fan light and glazing to side



Cycle and refuse store proposed as condition to consented planning REF:2024/0084/P

SE

1. Do not scale this drawing.
2. For structural dimensions and details see Structural Engineers drawings.
3. All dimensions to be checked on site prior to commencement of any works or preparation of any shop drawings.
4. All errors in co-ordinates, levels and dimensions, are to be reported to the Architect.
5. All temporary works to be responsibility of the contractor.
6. This drawing to be read in conjunction with all relevant Architect's drawings and specifications and with other Consultant's information.

Revision	Date	Description	Revision	Date	Description
01	23.08.24	Issued For Planning			
02	23.08.24	Amend Gate Design			

new-works
 Cocoa 406, The Biscuit Factory, SE19 4DG
 020 7518 8187 studio@new-works.net
 new-works.net
 © New works (Architecture) Ltd

PROJECT: Ornan Court
 TITLE: Proposed South East Elevation
 DWG No: 1915 (PL)370
 DATE: 23.08.24 REVISION: 02 SCALE: 1:500A1

PLANNING

Notes

- 01 Proposed entrance gate with in black architectural metalwork to match existing railings
- 02 External lighting
- 03 Existing handrails removed and replaced with black architectural metalwork handrails to match existing railings
- 04 Step to entrance increased to provide compliant landing before proposed front door
- 05 Proposed timber front door with viewing panel, fan light and glazing to side



01 Proposed South-East Street Elevation
1:20



Gregg Outdoor Pendant
Foscarini
IP65 Rated
Black



6AK05 Door Knob
6a Architects for Ize
Satin antique nickel

Cycle and refuse store proposed as condition to consented planning REF:2024/0084/P



02 Proposed South-East Entrance Elevation
1:20

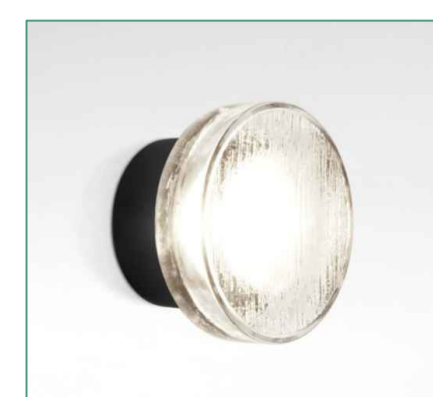

Roc External Wall Light
Joan Gaspar
IP65 Rated
Black

Cycle and refuse store proposed as condition to consented planning REF:2024/0084/P

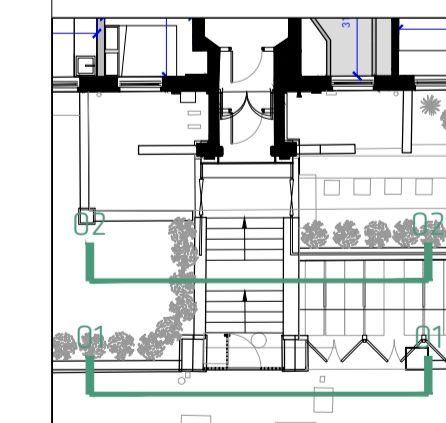

SE

0 200 400
mm

1. Do not scale this drawing.
2. For structural dimensions and details see Structural Engineers drawings.
3. All dimensions to be checked on site prior to commencement of any works or preparation of any shop drawings.
4. All errors in co-ordinates, levels and dimensions, are to be reported to the Architect.
5. All temporary works to be responsibility of the contractor.
6. This drawing to be read in conjunction with all relevant Architect's drawings and specifications and with other Consultant's information.

Revision	Date	Description	Revision	Date	Description
01	23.08.24	Issued for Planning			
02	11.02.25	Issued for Planning			
03	08.01.25	Issued for Planning			
04	29.01.25	Amendated Gate Design			



PROJECT	Ornan Court		
TITLE	Proposed South East Entrance Elevations		
DWG No.	1915 (PL)371		
DATE	23.08.24	REVISION	04
		SCALE	1:200/A1

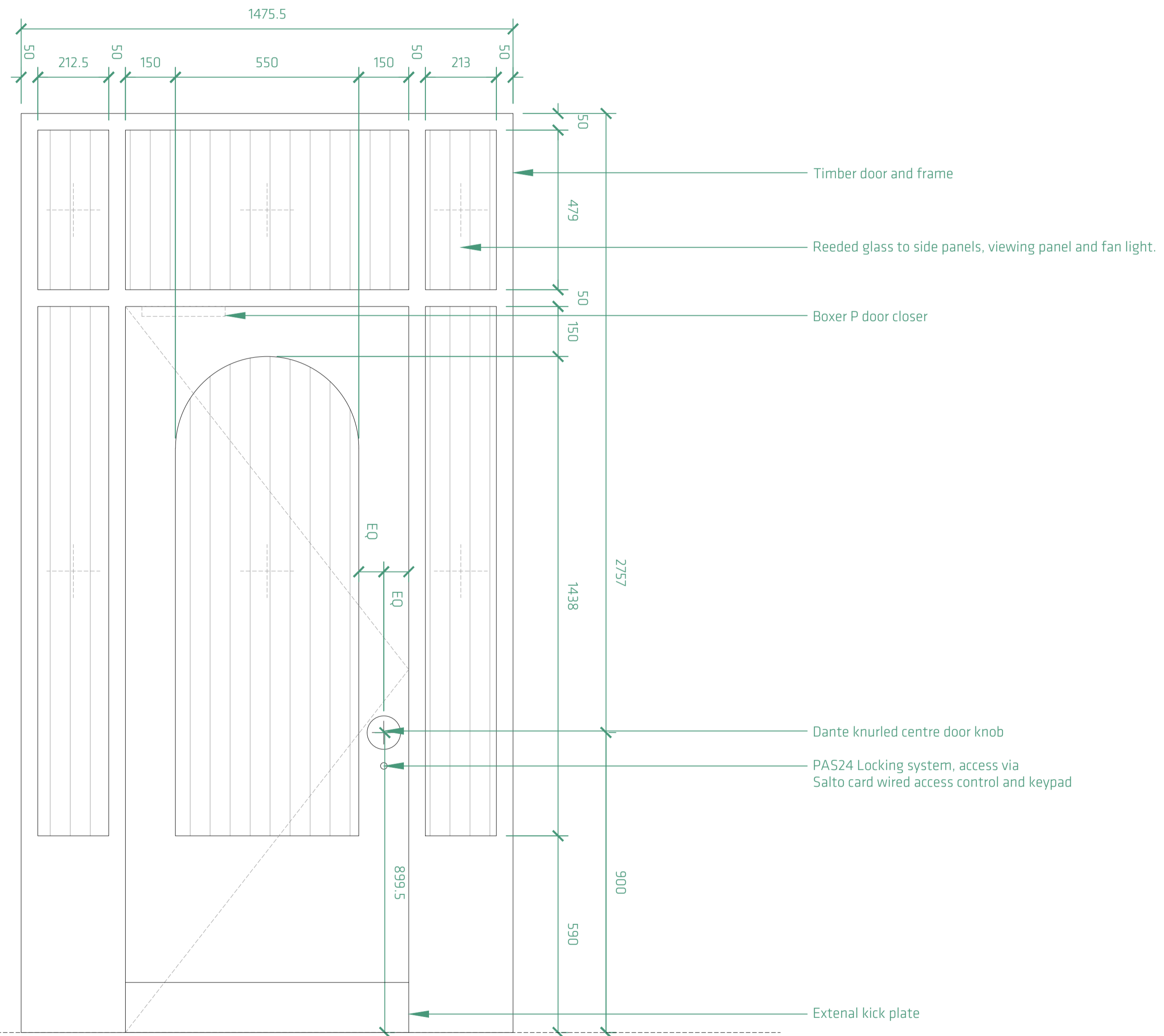

01 Proposed Door Elevation
1:10

1. Do not scale this drawing.
2. For structural dimensions and details see Structural Engineers drawings.
3. All dimensions to be checked on site prior to commencement of any works or preparation of any shop drawings.
4. All errors in co-ordinates, levels and dimensions, are to be reported to the Architect.
5. All temporary works to be responsibility of the contractor.
6. This drawing to be read in conjunction with all relevant Architect's drawings and specifications and with other Consultant's information.

Revision	Date	Description	Revision	Date	Description
PI	16.09.24	Issued for Planning			



PROJECT Orman Court		
TITLE Proposed Door Elevation		
DWG No 1915 (PL)372		
DATE 16.09.24	REVISION PI	SCALE 1:10@A1

PLANNING

Notes

- 01 Cycle and refuse store proposed as condition to consented planning REF:2024/0084/P
- 02 Proposed entrance gate with in black architectural metalwork to match existing railings
- 03 External lighting
- 04 Existing handrails removed and replaced with black architectural metalwork handrails to match existing railings
- 05 Step to entrance increased to provide compliant landing before proposed front door
- 06 Proposed timber front door with viewing panel, fan light and glazing to side

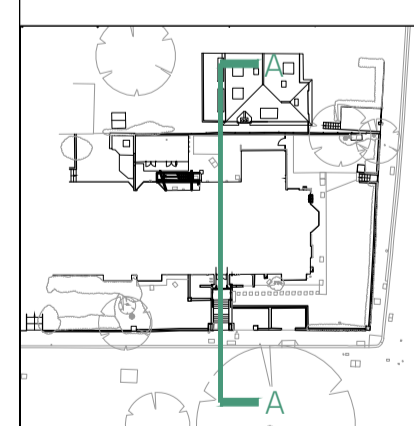
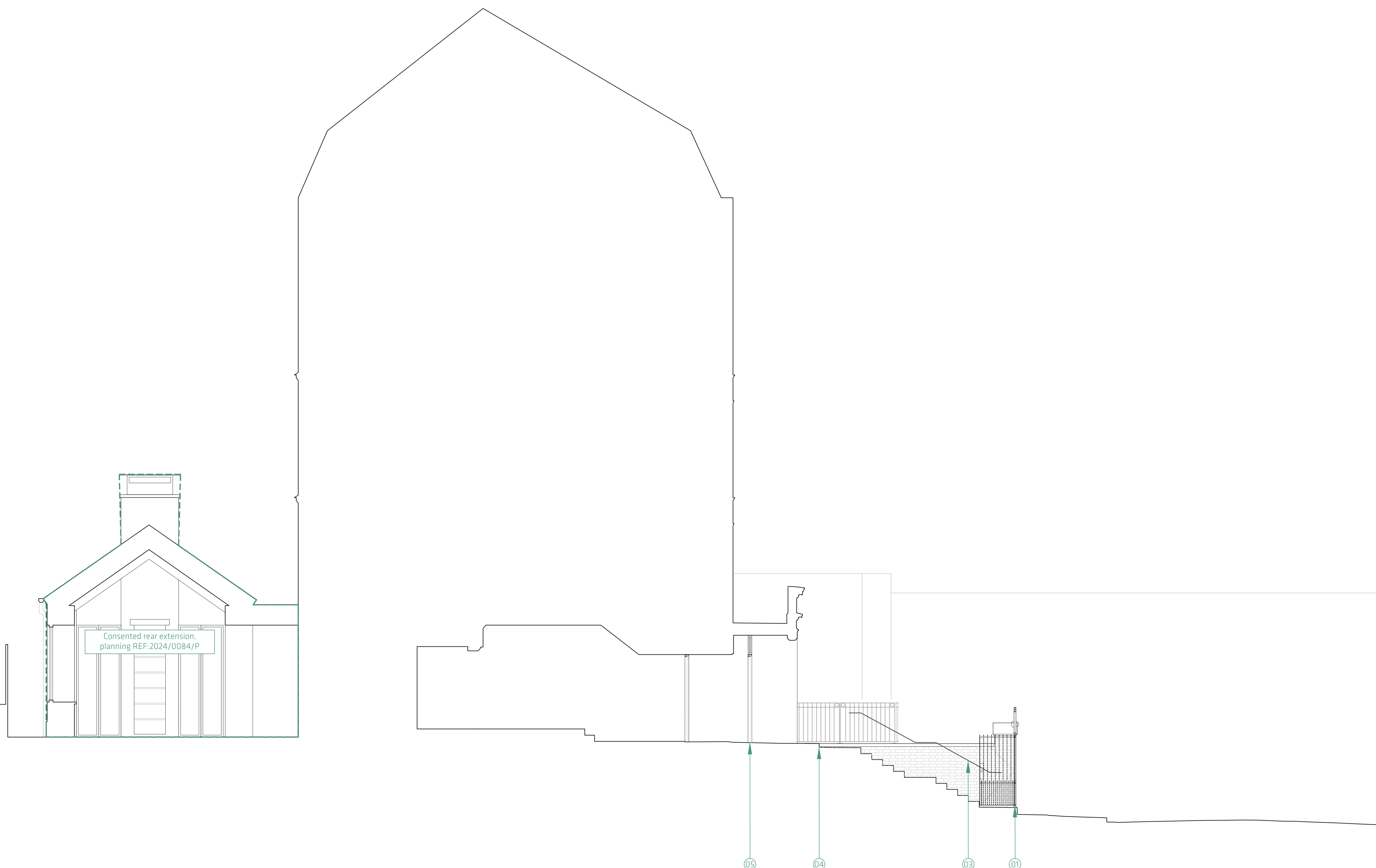

AA

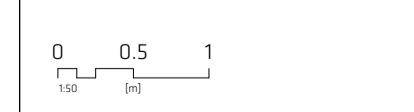

1. Do not scale this drawing.
2. For structural dimensions and details see Structural Engineers drawings.
3. All dimensions to be checked on site prior to commencement of any works or preparation of any shop drawings.
4. All errors in co-ordinates, levels and dimensions, are to be reported to the Architect.
5. All temporary works to be responsibility of the contractor.
6. This drawing to be read in conjunction with all relevant Architect's drawings and specifications and with other Consultant's information.

Revision	Date	Description	Revision	Date	Description
P1	23.08.24	Issue for Planning			
P2	23.08.24	Consented Rear Extension Drawn			
P3	06.09.24	Consented Rear Extension Highlighted			
P4	29.01.25	Amended Gate Design			

new-works
 Cocoa 406, The Biscuit Factory, SE16 4DG
 020 7518 8187 studio@new-works.net
 new-works.net
 © New works (Architecture) Ltd

PROJECT	Orman Court		
TITLE	Proposed Section AA		
DWG No.	1915 (PL)380		
DATE	23.08.24	REVISION	#4
SCALE	1:500/A1		

PLANNING

Notes

- 01 Proposed entrance gate with in black architectural metalwork to match existing railings
- 02 External lighting
- 03 Existing handrails removed and replaced with black architectural metalwork handrails to match existing railings
- 04 Step to entrance increased to provide compliant landing before proposed front door
- 05 Proposed timber front door with viewing panel, fan light and glazing to side

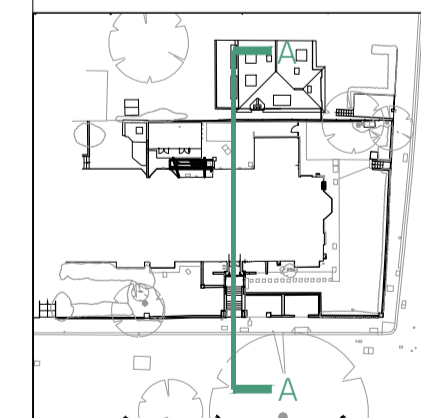
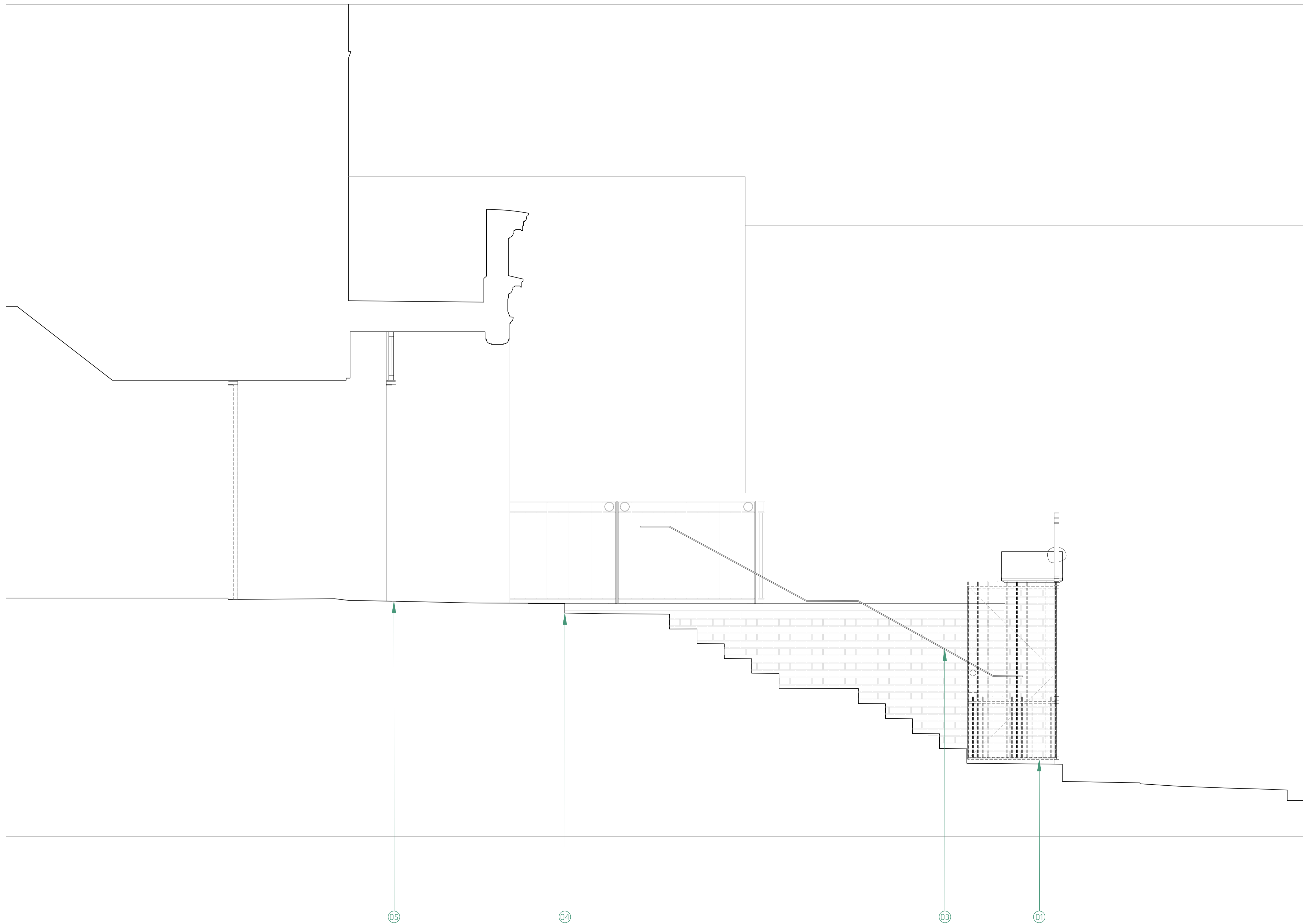

AA

0 200 400
mm

1. Do not scale this drawing.
2. For structural dimensions and details see Structural Engineers drawings.
3. All dimensions to be checked on site prior to commencement of any works or preparation of any shop drawings.
4. All errors in co-ordinates, levels and dimensions, are to be reported to the Architect.
5. All temporary works to be responsibility of the contractor.
6. This drawing to be read in conjunction with all relevant Architect's drawings and specifications and with other Consultant's information.

Revision	Date	Description	Revision	Date	Description
01	23.08.24	Issued for Planning			
02	23.08.24	Amend Gate Design			

new-works
Cocoa 406, The Biscuit Factory, SE16 4DG
020 7538 8187 studio@new-works.net
new-works.net
© New works (Architecture) Ltd

PROJECT	Orman Court		
TITLE	Proposed Entrance Section AA		
DWG No.	1915 (PL)381	REVISION	02
DATE	23.08.24	SCALE	1:200 A1