

Notes

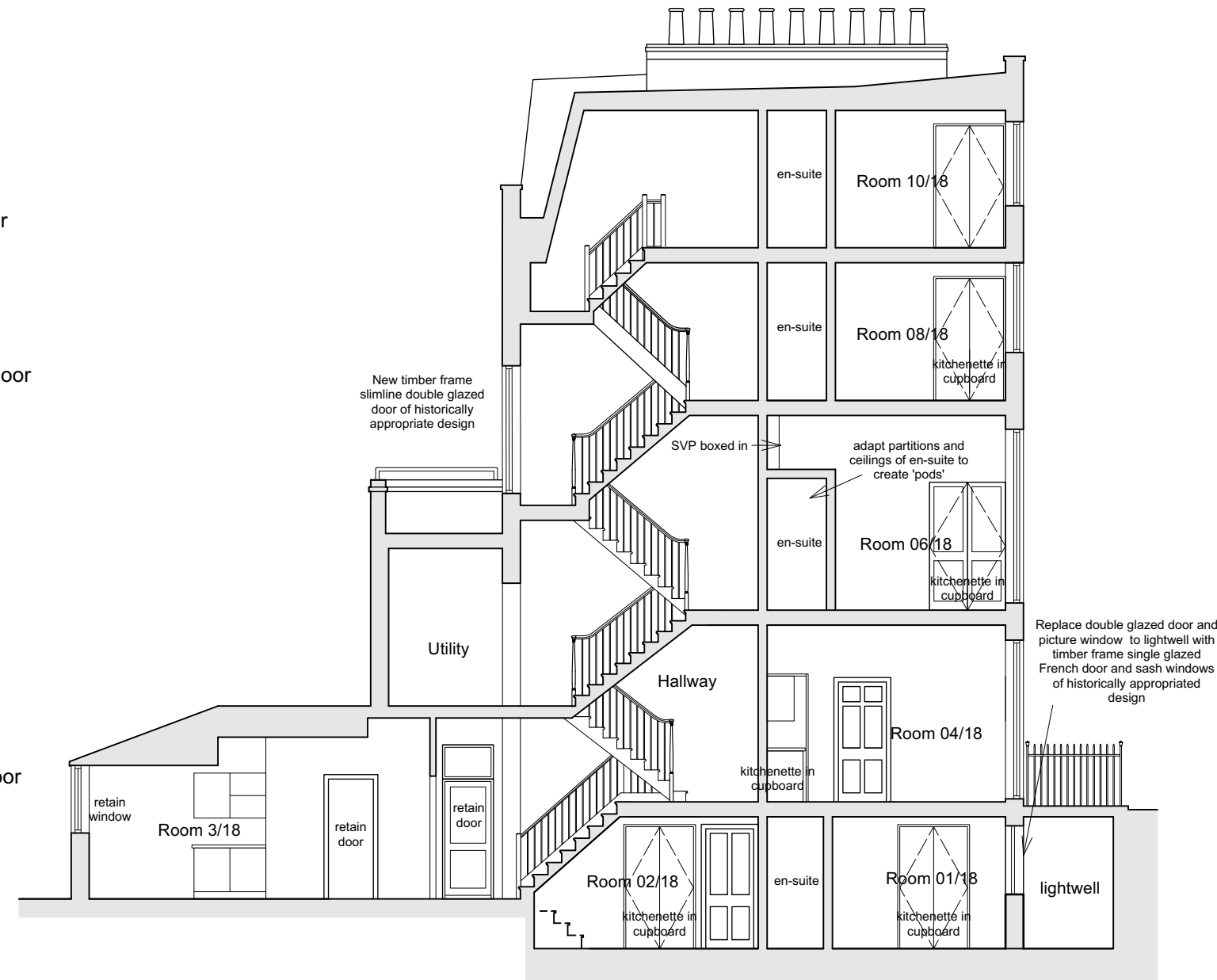
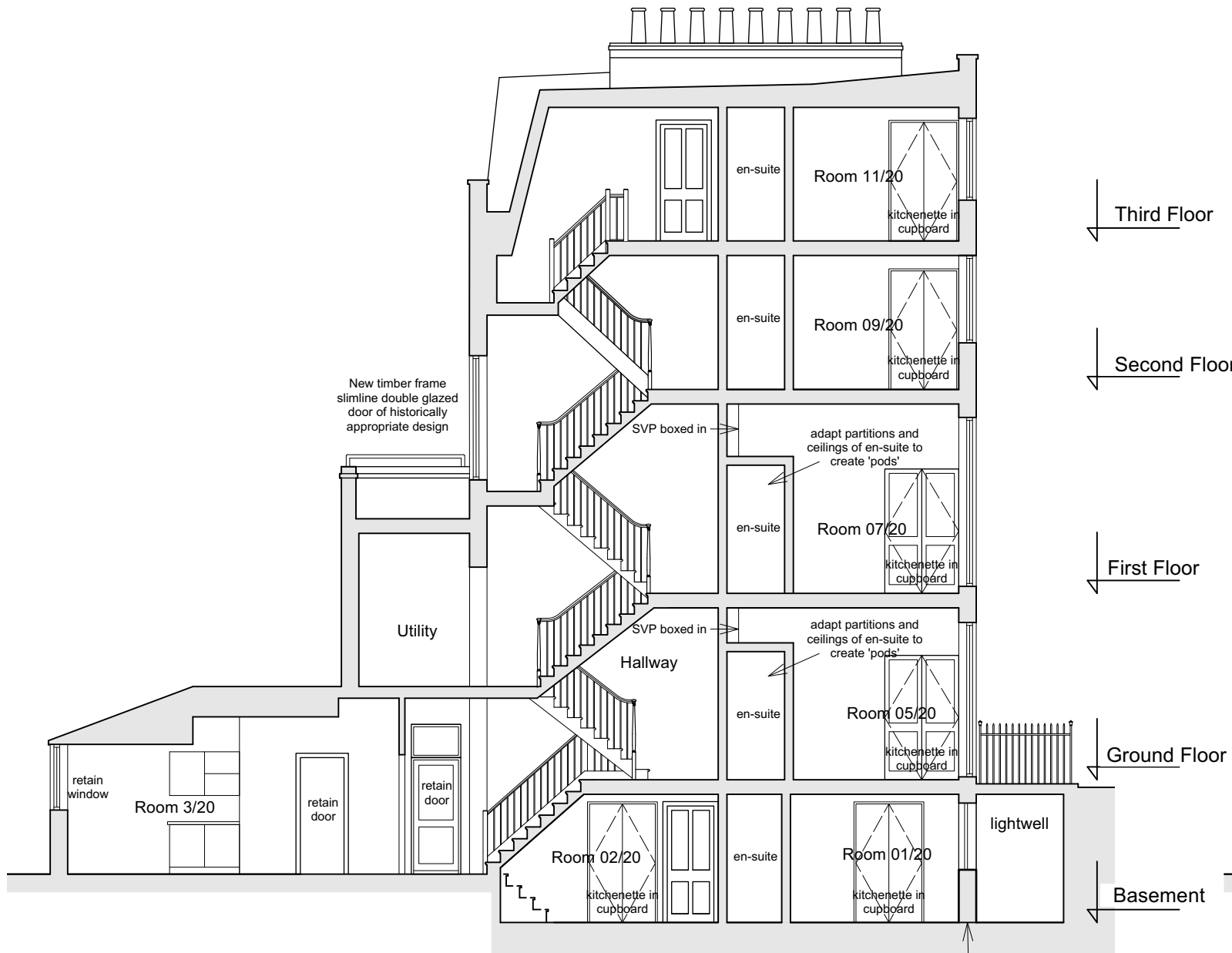

1 Proposed Section C-C (no20)
 (02)19 Scale: 1:100

2 Proposed Section D-D (no18)
 (02)19 Scale: 1:100

GENERALLY:

WINDOWS: unless specified otherwise, replace double glazed top and bottom sashes with timber frame single glazed sashes of historically appropriated design as per drawing (31)01. Retain sash boxes

STAIRCASE: new timber risers, handrail, spindles and newels of historically appropriate design at all levels

HALLWAY: Remove MDF boards to expose original floorboard. New carpet throughout.

LANDINGS/HALF LANDINGS: replace MDF board with new timber floorboards. Carpet throughout

LIGHTING: Remove recessed LED strip light throughout.

Replace existing internal doors to hallway with panelled doors as per drawing (31)05. Finished doors to retain existing fire rating.

Kitchenettes to be relocated within painted timber built in cupboard at each level. Allow for installing panelled doors to new cupboard at ground and first floor level.

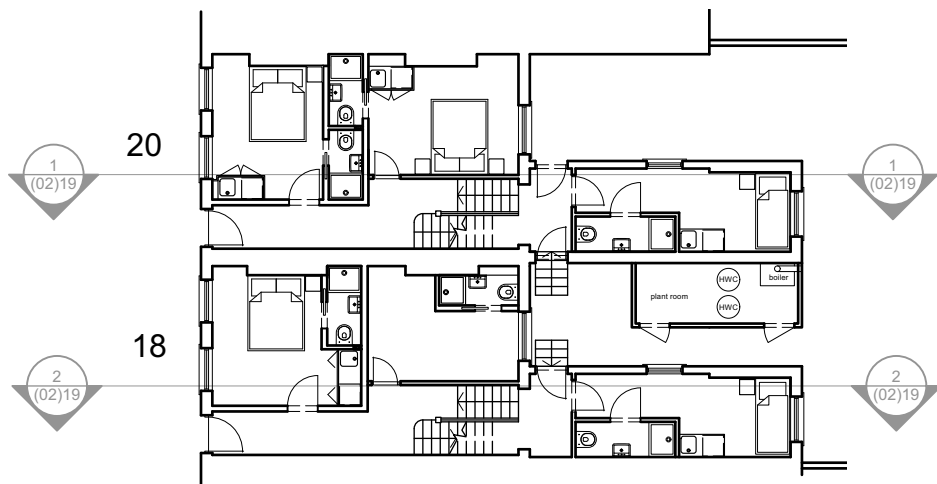

Key to sections

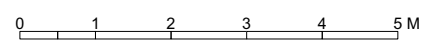

C	Built in cupboards added	16/12/2024
B	Doors updated	21/11/2024
A	Annotations updated	01/08/2024

Revisions

Kelley House
 18-20 Royal College Street
 NW1
 Proposed Sections C-C & D-D

ROGER MEARS ARCHITECTS LLP
 Union Chapel, Compton Avenue London N1 2XD
 rma@rmears.co.uk tel 020 7359 8222
 www.rmears.co.uk © Roger Mears Architects LLP

Date	Scale	1:100@A3	Rev
Sep 2024			
Job No.	Dwg No.	(02)19	C
2245			