

NB: This drawing was submitted for retrospective approval (retention of) the current door to the terrace at mansard roof level as part of applications 2024/4782/P and 2024/5213/L, both now withdrawn. It is submitted now as part of application 2024/5053/NEW following consultation with the case officer and conservation officer.

**STU
DIO
309**

E: info@studio309.co.uk

Studio 309 Ltd is a company registered in England and Wales (Company no. 15747917).

Registered Office Address: First Floor Office, 3 Hornton Place, London, W8 4LZ

THIS DRAWING IS NOT TO BE USED FOR CONSTRUCTION.

1 **PLAN SECTION A-A**
Scale: 1:10

MANUFACTURER'S SPECIFICATIONS:
ALITHERM 'HERITAGE' ALUMINIUM DOOR, POLYESTER POWDER COATED. FRAME, DOOR, LEVERS AND OTHER ACCESSORIES ALL IN RAL 9005 (JET BLACK). B-RATED GLAZING, 24mm.

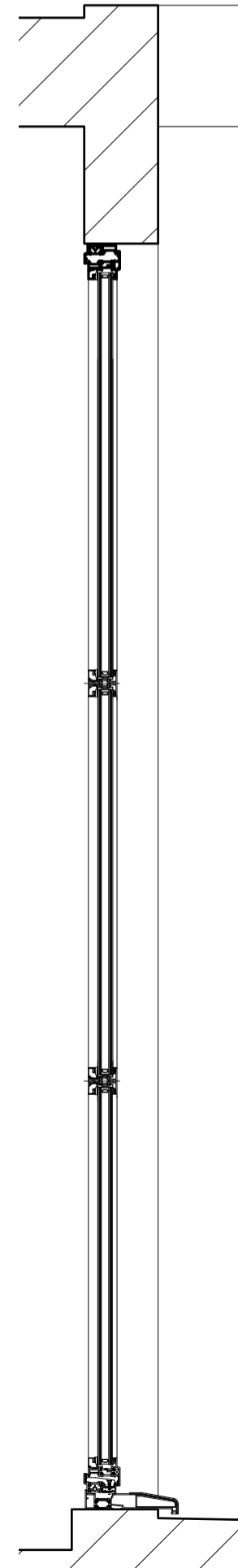
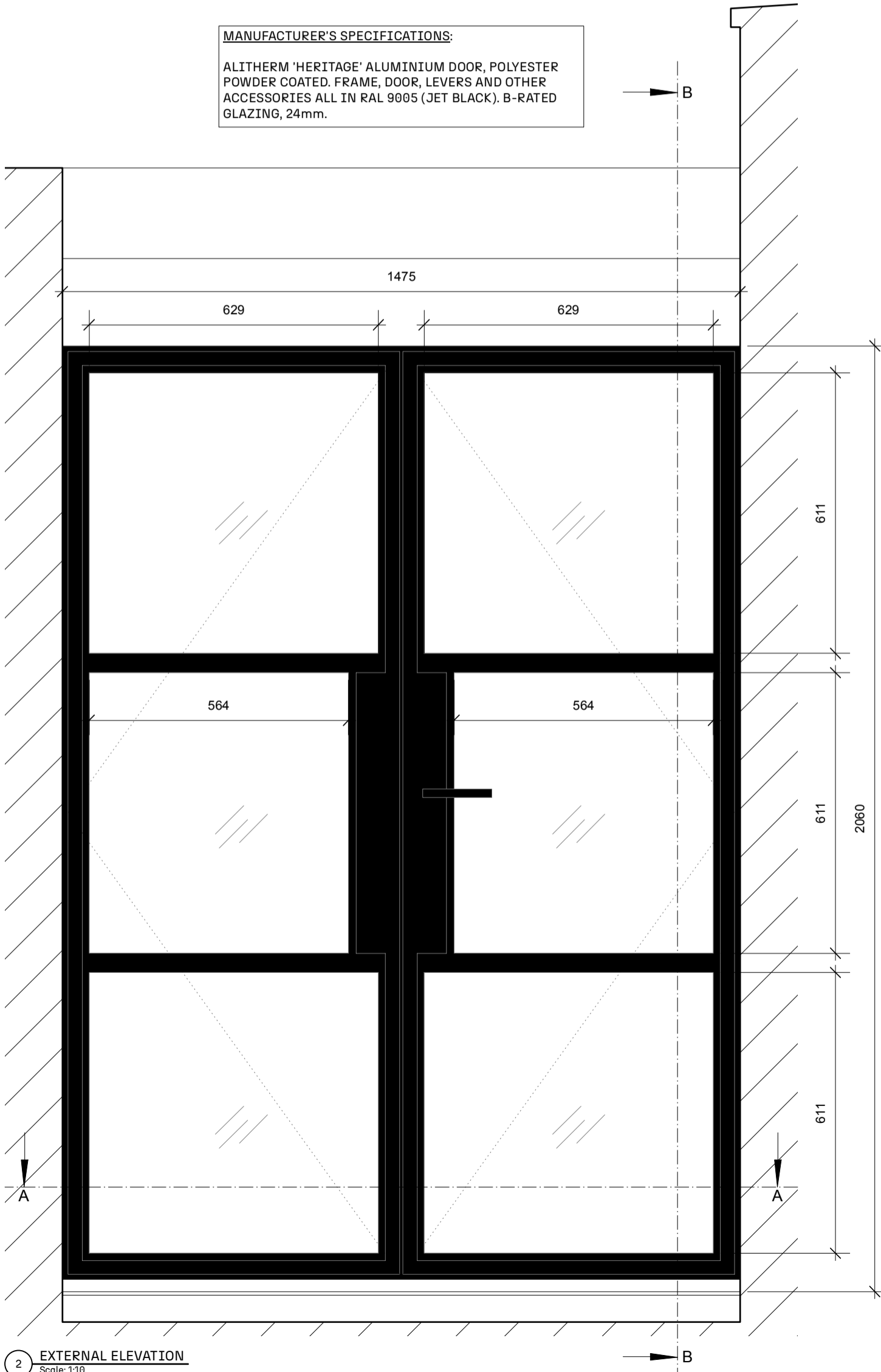

PROJECT ADDRESS:
161 ARLINGTON ROAD
LONDON
NW1 7ET

DRAWING REF:
001C-051

DRAWING NAME:
TOP FLOOR
TERRACE
DOOR DETAIL

DRAWING INFO:
DATE 24.01.2025
PAGE SIZE A3
SCALE 1:10
REV A

REVISION INFO:
24.01.2025
Rev.A Issued for Comment
29.01.2025
Rev.A Issued for Planning

This drawing is distributed under copyright and must not be reproduced or copied without the written permission of Studio 309 Ltd. All dimensions, areas, and levels are approximate and to be confirmed on site. This drawing is not to be used for the purpose of calculating areas for valuation.

2 **EXTERNAL ELEVATION**
Scale: 1:10