

E: info@studio309.co.uk

Studio 309 Ltd is a company registered in England and Wales (Company no. 15747917).

Registered Office Address: First Floor Office, 3 Harnton Place, London, W8 4LZ

**PROJECT ADDRESS:**

161 ARLINGTON ROAD  
LONDON  
NW1 7ET

**DRAWING REF:**

001C-021

**DRAWING NAME:**

PROPOSED  
PLANS

**DRAWING INFO:**

DATE 17.10.2024  
PAGE SIZE A3  
SCALE 1:100  
REV A

**REVISION INFO:**

13.11.2024  
Rev.- Issued for Planning  
24.01.2025  
Rev.A Issued for Comment  
29.01.2025  
Rev.A Issued for Planning

This drawing is distributed under copyright and must not be reproduced or copied without the written permission of Studio 309 Ltd. All dimensions, areas, and levels are approximate and to be confirmed on site. This drawing is not to be used for the purpose of calculating areas for valuation.

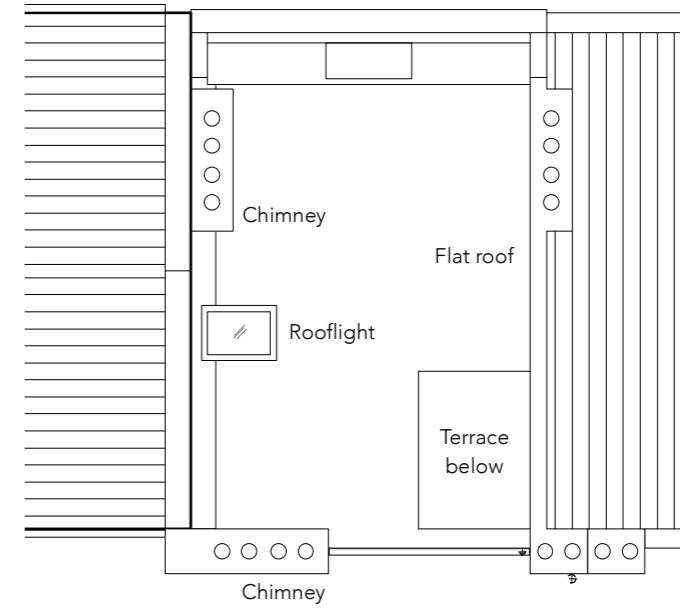
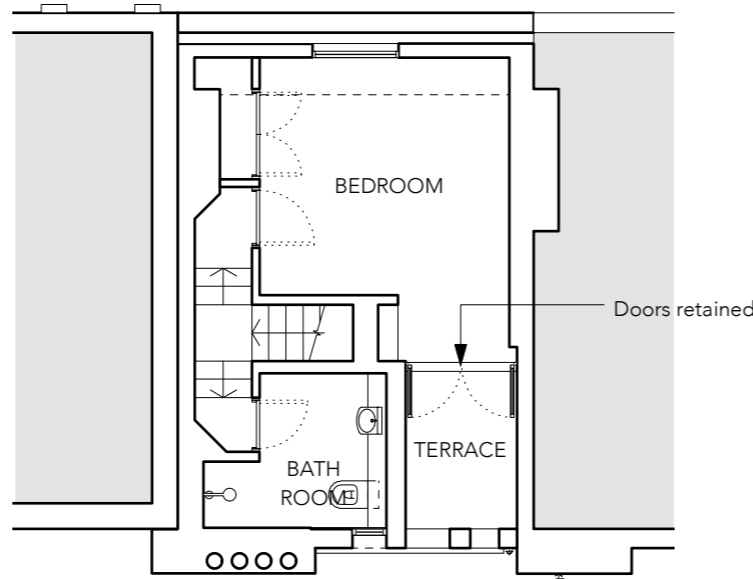
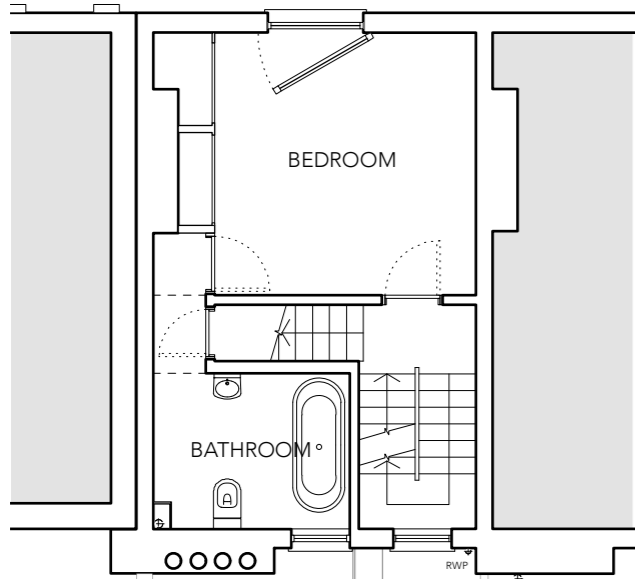
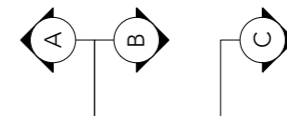
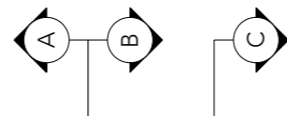
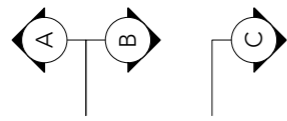

SECOND FLOOR  
No works proposed

THIRD (MANSARD) FLOOR

ROOF PLAN  
No works proposed

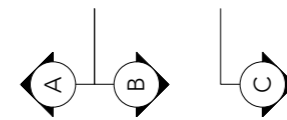
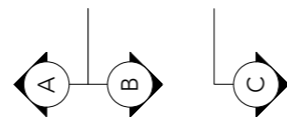
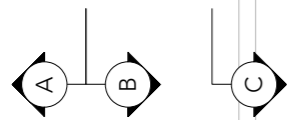
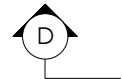
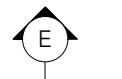

1:100 0 1 2 3 4 5m