

NOTES

- 1

REMOVE EXISTING SKYLIGHT
- 2

REMOVE AND REPLACE EXISTING TIMBER FRAMED DOORS+SIDE LIGHTS AND WINDOWS WITH LIKE-FOR-LIKE
- 3

REMOVE EXTERNAL RETAINING WALL+STEPS
- 4

EXISTING WALL, WINDOW AND DOOR TO BE REMOVED

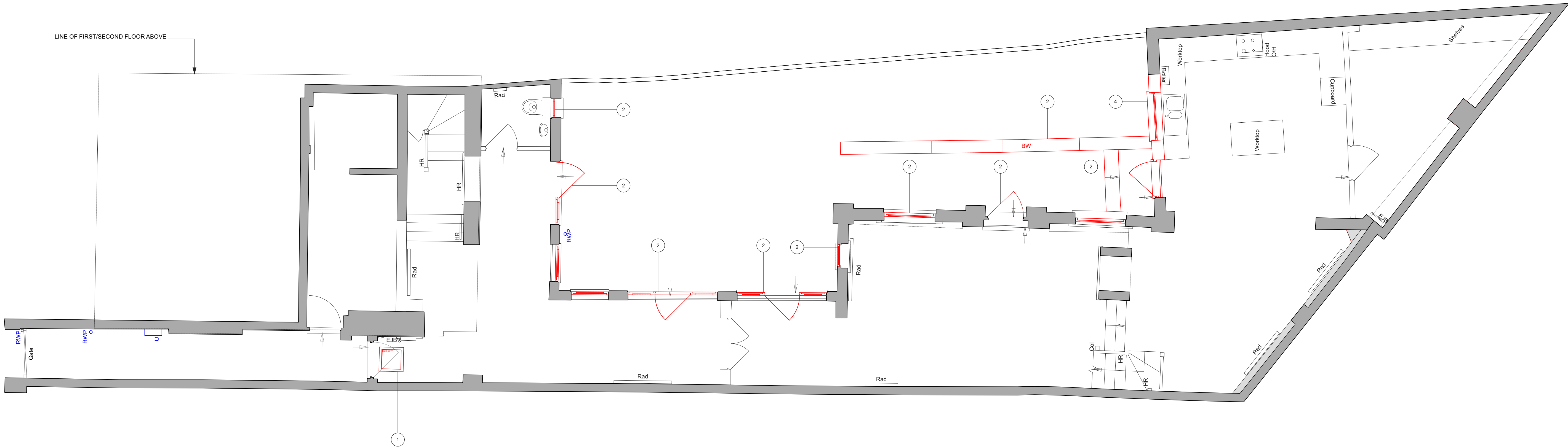

DEMO - GROUND FLOOR
SCALE: 1:50 @ A1/1:100 @ A3

NOTES:

DEMOLITION SCOPE

ALL ITEMS HIGHLIGHTED (DASHED) RED TO BE DEMOLISHED AND REMOVED FOLLOWING SITE INSPECTION AND INSTRUCTION BY CLIENT. APPROPRIATE SUPPORT/PROPPING TO BE EMPLOYED FOLLOWING STRIP OUT. ALL AFFECTED AREAS TO BE MADE GOOD READY FOR PROPOSED SCHEME

REV	DATE	DESCRIPTION
Copyright © bwt developments All dimensions are in millimetres unless otherwise indicated. Do not scale from this drawing. All dimensions to be verified on site prior to the commencement of any work or the production of shop drawings. Any discrepancies to be reported to the Architect. To be read in conjunction with all related bwt developments and consultant drawings and any other relevant information.		

PROJECT: **THE PRIMROSE DAIRY**
ADDRESS: 75 REGENTS PARK ROAD
PRIMROSE HILL
LONDON NW1 8UY
PROJECT No: 2402
TITLE: **DEMO - Ground Floor (GF)**
STATUS: -

DATE: 06/10/2024 SCALE: 1:50@A1/1:100@A3
DRAWN: RQ INSPECTED: HB

STUDIO-Q
63 Auckland Road, London, SE19 2DR
t: +44 (0) 7908 380 844
e: info@studio-q.studio
w: studio-q.studio

DRAWING No: **2402_ID_GF_000**

REV: -