

NO.181 NO.183 NO.185

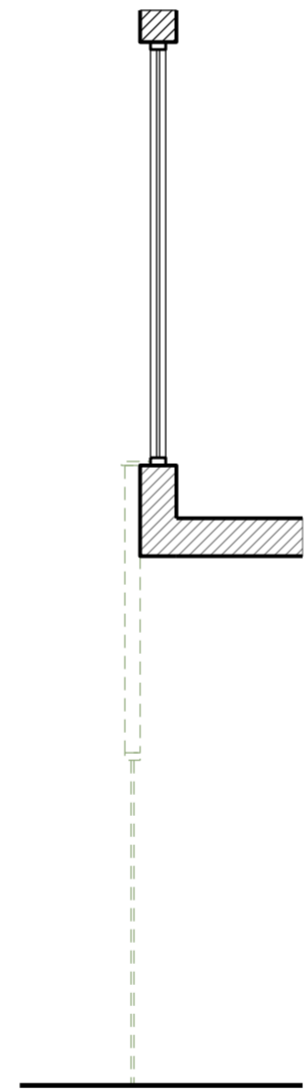

EXISTING SHOPFRONT ELEVATION  
1:50@A2



EXISTING SHOPFRONT SECTION  
1:50@A2

----- DEMOLITION

REV	DATE	FOR INFORMATION
-	26/01/2025	

When this drawing is issued in uncontrolled CAD format it will be accompanied by a PDF version and is issued to enable the recipient to prepare their own documents / models / drawings for which they are solely responsible. The recipient should report all drawing errors, omissions and discrepancies to the architect. All dimensions should be checked on site by the contractor and such dimensions shall be the contractor's responsibility.

Panorama Design and Property Limited accepts no responsibility or liability for:-  
 - any use of this drawing by parties other than the party for whom it was prepared  
 - any alterations or additions to or discrepancies arising out of changes to the background information on which the drawings are based that was current at the time of issue, and which occur to that information after it has been issued by Panorama Design and Property Limited  
 - any loss or degradation of the information held in this drawing resulting from the translation from the original file format to any other file format or from the recipient's reading of it in any other programme or any version of the programme other than that which was used to prepare it  
 - the accuracy of survey information provided by others or for any costs, claims, proceedings and expenses arising out of reliance on such information  
 - any scaling from this drawing other than by the local planning authority solely for the purposes of the planning application to which it relates.

**PANORAMA**  
 ARCHITECTS + INTERIOR DESIGNERS

PANORAMA DESIGN AND PROPERTY LTD  
 32 FOWEY AVENUE, LONDON IG4 5JT  
 TEL 07575274811 WEB WWW.PANORAMADP.CO.UK

job title  
 183 CAMDEN HIGH STREET

drawing title / location  
 EXISTING SHOPFRONT  
 PLANNING

drawn by	checked	scale	status
SZ	SZ	1:50@A2; 1:100@A4	INFORMATION

project	zone	source	classification	drawing no.	revision
0154	-	-	(03)_300	-	-

NO.181

NO.183

NO.185



PROPOSED SHOPFRONT ELEVATION  
1:50@A2

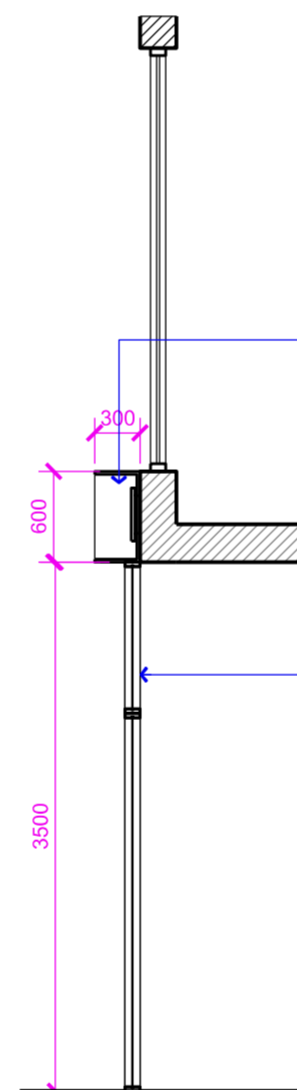

Proposed fascia panel to protrude the face of the facade by 300mm, further details submitted as part of a separation Advertisement Consent application PP-13704935

Proposed shopfront in powered coated aluminium frame in white and clear glass infill panels

Proposed shopfront glazing to be installed in-line with the existing shop front glazing

PROPOSED SHOPFRONT SECTION  
1:50@A2

REV	DATE	FOR INFORMATION
-	26/01/2025	

When this drawing is issued in uncontrolled CAD format it will be accompanied by a PDF version and is issued to enable the recipient to prepare their own documents / models / drawings for which they are solely responsible. The recipient should report all drawing errors, omissions and discrepancies to the architect. All dimensions should be checked on site by the contractor and such dimensions shall be the contractor's responsibility.

Panorama Design and Property Limited accepts no responsibility or liability for:-  
 - any use of this drawing by parties other than the party for whom it was prepared or for purposes other than those for which it was prepared  
 - any alterations or additions to or discrepancies arising out of changes to the background information on which the drawings are based that was current at the time of issue, and which occur to that information after it has been issued by Panorama Design and Property Limited  
 - any loss or degradation of the information held in this drawing resulting from the translation from the original file format to any other file format or from the recipient's reading of it in any other programme or any version of the programme other than that which was used to prepare it  
 - the accuracy of survey information provided by others or for any costs, claims, proceedings and expenses arising out of reliance on such information  
 - any scaling from this drawing other than by the local planning authority solely for the purposes of the planning application to which it relates.

**PANORAMA**  
ARCHITECTS + INTERIOR DESIGNERS

PANORAMA DESIGN AND PROPERTY Ltd  
32 FOWEY AVENUE, LONDON IG4 5JT  
TEL 07575274811 WEB WWW.PANORAMADP.CO.UK

job title  
183 CAMDEN HIGH STREET

drawing title / location  
PROPOSED SHOPFRONT  
PLANNING

drawn by	checked	scale	status
SZ	SZ	1:50@A2; 1:100@A4	INFORMATION

project	zone	source	classification	drawing no.	revision
0154	-	-	(03)_301	-	-

**DISCLAIMER NOTES:**

- THIS DOCUMENT IS COPYRIGHT OF THE ORIGINATOR AND MUST BE TREATED AS CONFIDENTIAL
- THIS DOCUMENT MUST NOT BE ALTERED, REPRODUCED OR DISTRIBUTED WITHOUT PRIOR WRITTEN CONSENT OF THE ORIGINATOR
- THIS DOCUMENT MUST NOT BE ALTERED - THE ORIGINATOR ACCEPTS NO RESPONSIBILITY FOR ANY DISCREPANCIES ARISING AS A RESULT OF THE ORIGINATOR'S INFORMATION BEING ALTERED BY OTHERS
- ANY DISCREPANCY MUST BE REPORTED TO THE ORIGINATOR
- DO NOT SCALE THIS DOCUMENT - USE FIGURED DIMENSIONS ONLY
- ALL DIMENSIONS MUST BE CHECKED ON SITE PRIOR TO COMMENCEMENT OF ANY RELATED WORKS
- THIS DOCUMENT MUST BE READ IN CONJUNCTION WITH ALL SUPPORTING DOCUMENTS PRODUCED BY THE ORIGINATOR AND OTHER PROJECT DISCIPLINES
- THE ORIGINATOR ACCEPTS NO RESPONSIBILITY FOR THE ACCURACY OF BACKGROUND INFORMATION PRODUCED BY THIRD PARTIES - THIS MUST BE TREATED AS INDICATIVE ONLY
- USERS OF THIS DOCUMENT ARE RESPONSIBLE FOR CHECKING WHICH REVISION IS CURRENT
- THE DOCUMENT STATUS "INFORMATION" OR "PRELIMINARY", INDICATES THAT THIS DRAWING IS FOR REFERENCE PURPOSES ONLY - THE ORIGINATOR WILL ACCEPT NO RESPONSIBILITY FOR THE COMPLETENESS OF INFORMATION UNDER THIS STATUS
- THE DOCUMENT STATUS "RECORD" OR "AS BUILT" HAS BEEN PREPARED, IN PART, BASED UPON INFORMATION FURNISHED BY OTHERS, WHILE THIS INFORMATION IS BELIEVED TO BE RELIABLE, THE ORIGINATOR ASSUMES NO RESPONSIBILITY FOR THE ACCURACY OF THIS "RECORD" OR "AS BUILT" DOCUMENT OR FOR ANY ERRORS OR OMISSIONS THAT MAY HAVE BEEN INCORPORATED INTO IT AS A RESULT OF INCORRECT INFORMATION PROVIDED TO THE ORIGINATOR. THOSE RELYING ON THE "RECORD" OR "AS BUILT" DOCUMENT ARE ADVISED TO OBTAIN INDEPENDENT VERIFICATION OF ITS ACCURACY

**DRAWING NOTES:**

- CDM REGULATIONS 2015
- STAKEHOLDER OR NON-OBTAINABLE RISKS AND RISKS WHICH ARE DIFFICULT TO MANAGE ARE IDENTIFIED ON THIS DRAWING USING THE FOLLOWING SYMBOL IDENTIFIED TO THE RIGHT WITH BRIEF ACCOMPANYING TEXT. FOR FURTHER DETAILS OF THE RISKS IDENTIFIED BY DESIGNERS, REFERENCE SHOULD BE MADE TO CDM HAZARD REGISTER.

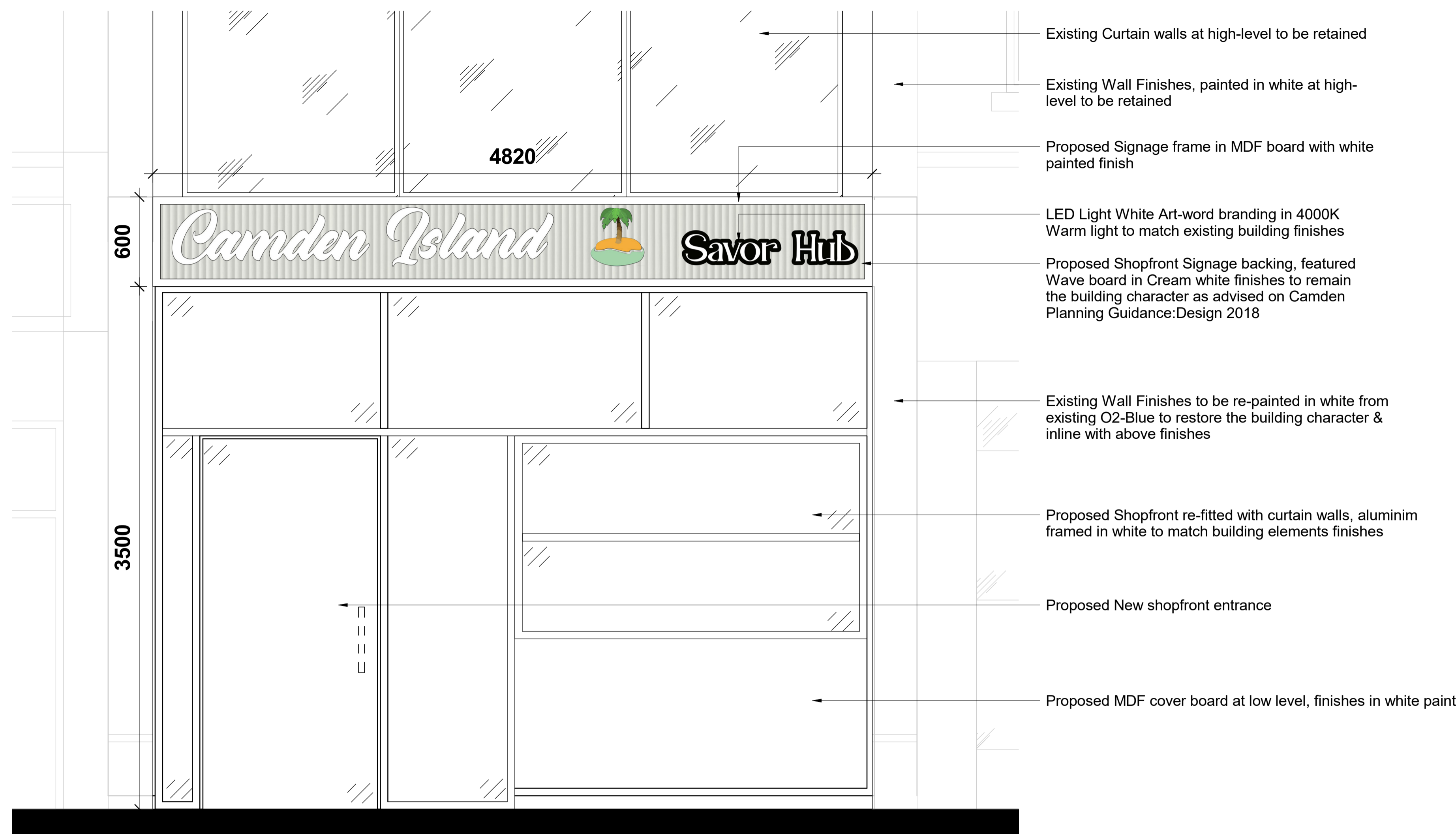

**183 Camden High Street - Shopfront Elevation**  
1:20

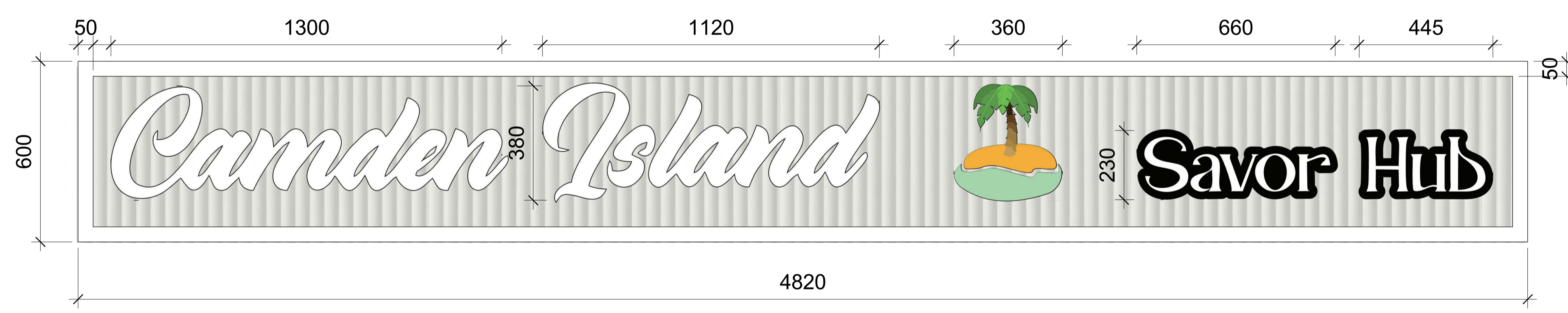
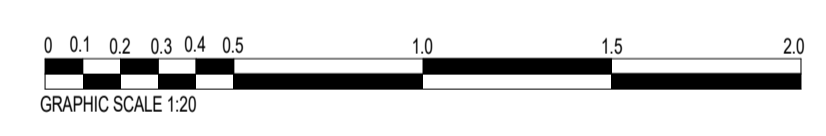

**183 Camden High Street - Signage Elevation & Section Detail**  
1:10

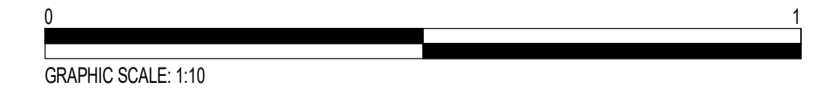

- Note:**
- Proposed Shopfront Design for 183 Camden High Street is referenced within Camden Design Guide: Camden Planning Guidance - Design 2018, Sec: 6.13-6.16 - General principles of Shopfront Design
  - The initial design strategy is to minimise the facade impact on existing building element as a positive & retained the architectural characterise for Camden High Street in context.
  - The proposed design combined with takeaway business servicing are aiming to offer more alternatives to the diversity culture that Camden Street society has & to help the commercial growth for the local area

REV	DESSCRIPTIO	DATE	BY	CHKD
1	ORIGINATOR			

RIDGE PROJECT  
No:  
CLIENT  
**XCZ Development Ltd**

IN ASSOCIATION WITH:

PROJECT  
**183 Camden High Street**

TITLE  
**Proposed Shopfront**

DRAWN BY:	MZ	CHECKED BY:	MZ	APPROVED BY:	MZ
SCALE:	@ A1	DATE:	15/11/24		

STATUS  
**PLANNING**

DRAWING No:	A004	PROJECT:	ORIGINATOR:	FUNCTION:	SPATIAL FORM:	DISCIPLIN:	NUMBER:	REV:
								A004