

REVISIONS		
P2 - Planning Application		28/10/22
P4 - Planning amendment		16/01/25

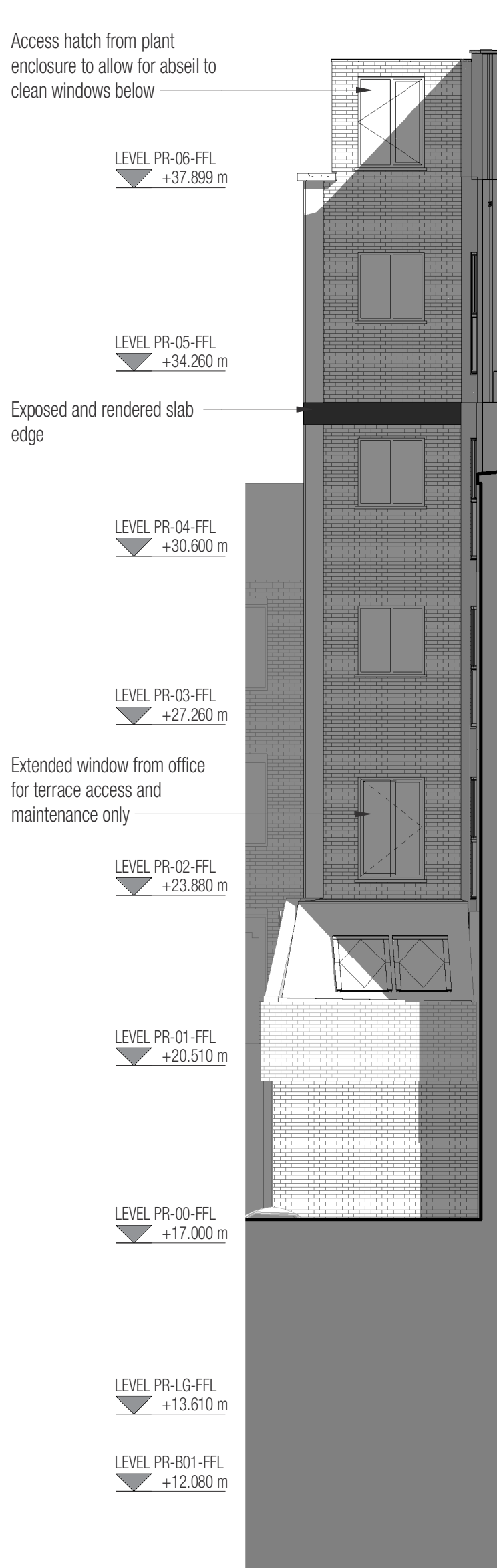

Internal Elevation AA - Proposed

1 : 100

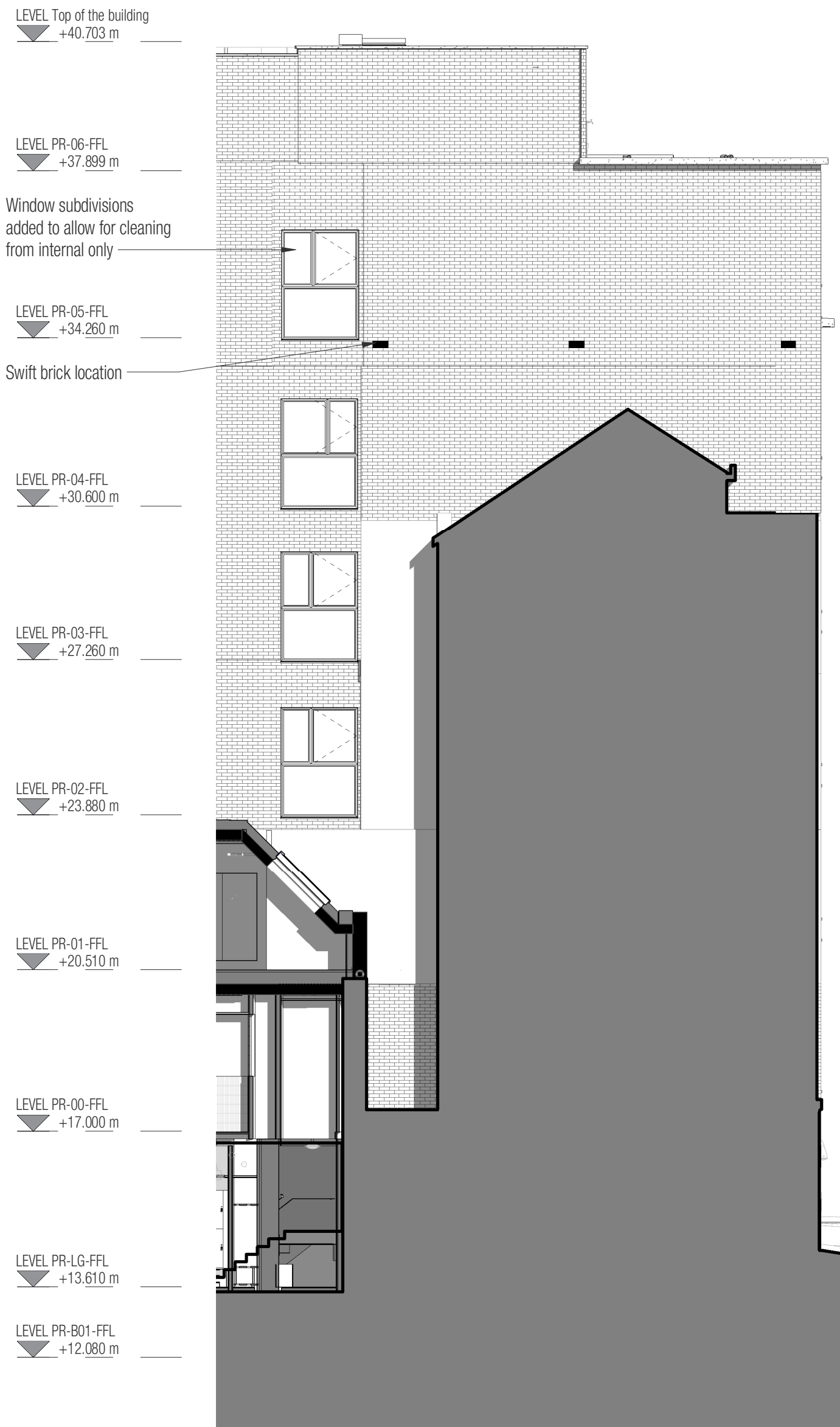

Internal Elevation BB - Proposed

1 : 100

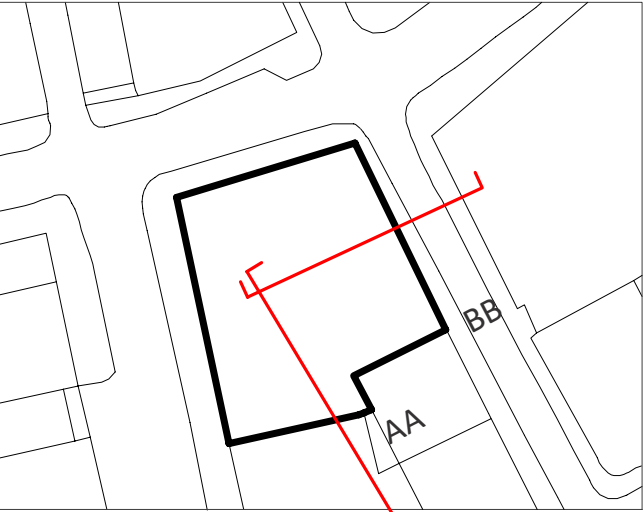

NOTE: FACADE WORKS

ALL EXISTING BRICKWORK IS CLEANED PRIOR TO VISUAL INSPECTION. EXTENT OF REPOINTING / REPAIRING / REPLACING TO BE REVIEWED FOLLOWING INSPECTION. BRICKWORK PERFORMANCE ENSURED AS A MINIMUM.

LINTELS WITHIN MASONRY ARE RETAINED AND REPAIRED TO ENSURE CONTINUED FUNCTION (REPLACEMENTS MAY BE REQUIRED). NEW MATCHING LINTELS ARE PROVIDED WHERE OPENINGS ARE MODIFIED.

NOTE: PLANNING

NOT FOR CONSTRUCTION. DRAWING IS SUBJECT TO FURTHER SITE SURVEY, AND DOES NOT IMPLY CONFIRMATION OF LEGAL BOUNDARIES OR TITLE. DESIGN SUBJECT TO NECESSARY DESIGN DEVELOPMENT IN ORDER TO ACHIEVE ALL STATUTORY APPROVALS.



1 Naoroji Street | Clerkenwell | London WC1X 0GB  
0207 553 3030  
www.dla-architecture.co.uk

PROJECT  
20 KIRBY STREET  
LONDON EC1N 8FA

TITLE  
GA ELEVATIONS  
INTERNAL ELEVATIONS

SCALE  
As indicated @ A1

DATE  
28/10/22

DLA REF	DRAWN	REVIEWED
2022-057	EN	AA

PROJECT	ORIGIN'R	ZONE	LEVEL	TYPE	ROLE	NUMBER
20KS	DLA	ZZ	ZZ	DR	A	20203

STATUS	REVISION
--------	----------

