

REVISIONS

P2 - Planning Application	28/10/22
P3 - Revised Planning	17/02/23
P4 - Planning amendment	16/01/25

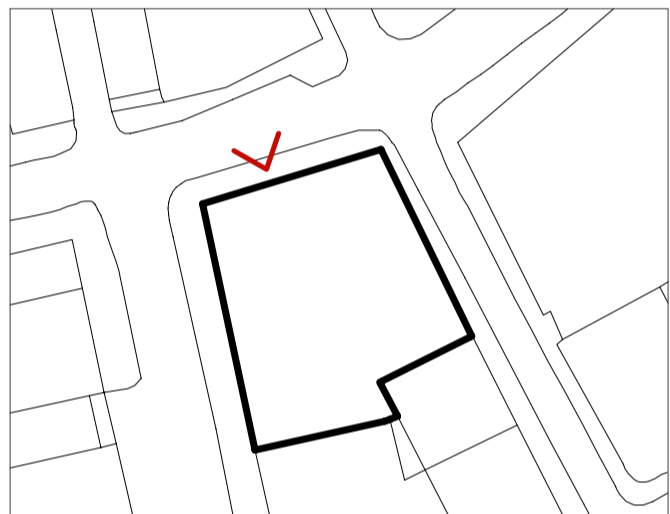
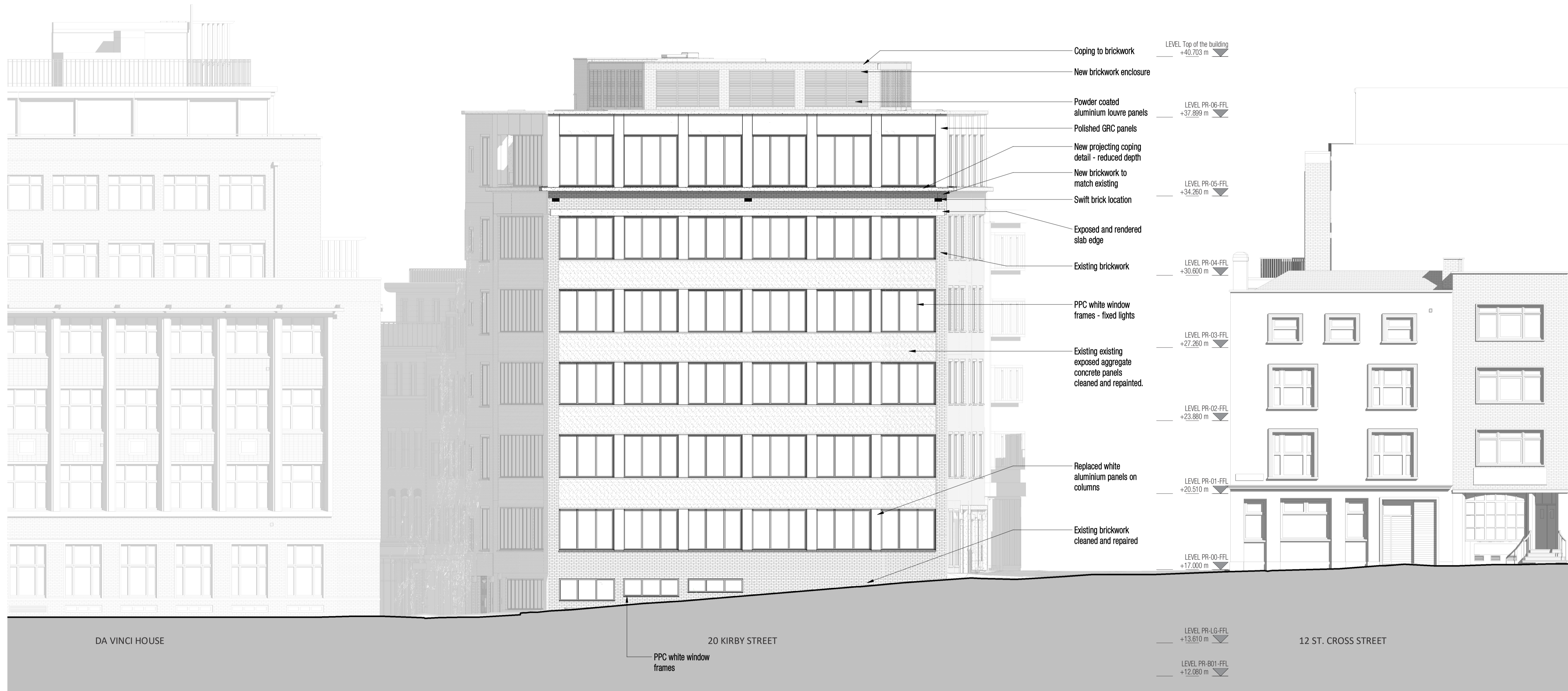

NOTE: FACADE WORKS

ALL EXISTING BRICKWORK IS CLEANED PRIOR TO VISUAL INSPECTION. EXTENT OF REPOINTING / REPAIRING / REPLACING TO BE REVIEWED FOLLOWING INSPECTION. BRICKWORK PERFORMANCE ENSURED AS A MINIMUM. LINTELS WITHIN MASONRY ARE RETAINED AND REPAIRED TO ENSURE CONTINUED FUNCTION (REPLACEMENTS MAY BE REQUIRED). NEW MATCHING LINTELS ARE PROVIDED WHERE OPENINGS ARE MODIFIED.

NOTE: PLANNING

NOT FOR CONSTRUCTION. DRAWING IS SUBJECT TO FURTHER SITE SURVEY, AND DOES NOT IMPLY CONFIRMATION OF LEGAL BOUNDARIES OR TITLE. DESIGN SUBJECT TO NECESSARY DESIGN DEVELOPMENT IN ORDER TO ACHIEVE ALL STATUTORY APPROVALS.

Proposed North Elevation

1 : 100



1 Naoroji Street | Clerkenwell | London WC1X 0GB
0207 553 3030
www.dla-architecture.co.uk

PROJECT
20 KIRBY STREET
LONDON EC1N 8FA

TITLE
GA ELEVATIONS - NORTH
ST. CROSS STREET

SCALE
As indicated @ A1

DATE
28/10/22

DLA REF
2022-057

DRAWN
JL

REVIEWED
AA

PROJECT ORIGIN'R ZONE LEVEL TYPE ROLE NUMBER
20KS DLA ZZ ZZ DR A 20200

STATUS REVISION

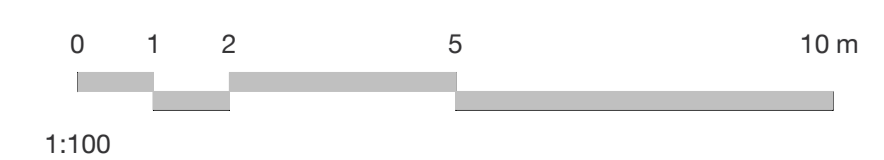

1:100