

This drawing is protected under Copyright and at no time should any portion of this drawing be reproduced or copied without the permission of the Architect (Design Copyright Act 1968)
 This drawing must not be used for purposes other than that for which it was provided. It is supplied without liability for any errors or omissions.
 Drawings only to be scaled for planning application purposes, all dimensions to be checked on site. All drawings subject to Statutory Authority Approval.

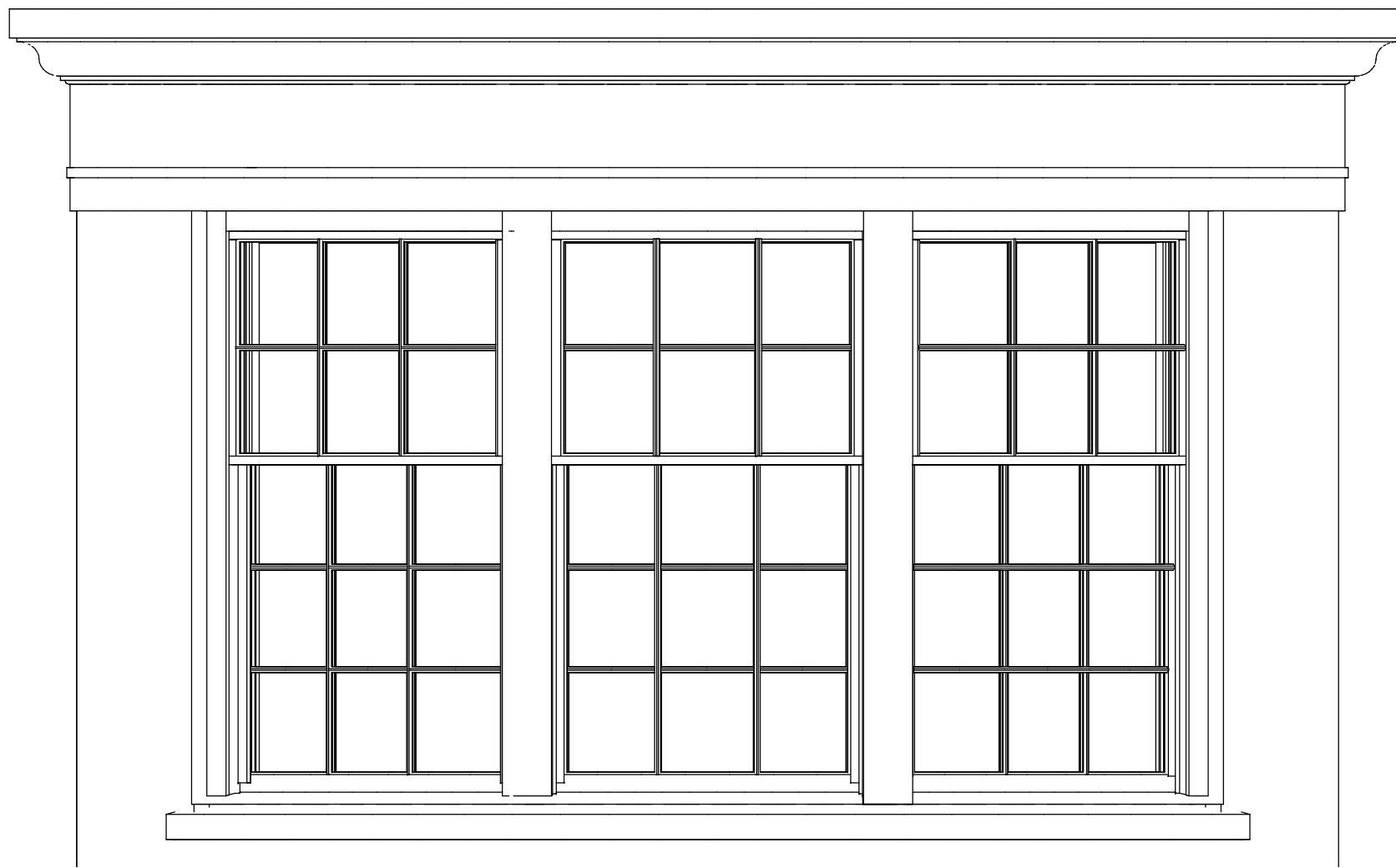

Typical Window elevation - Type B
 1 : 25

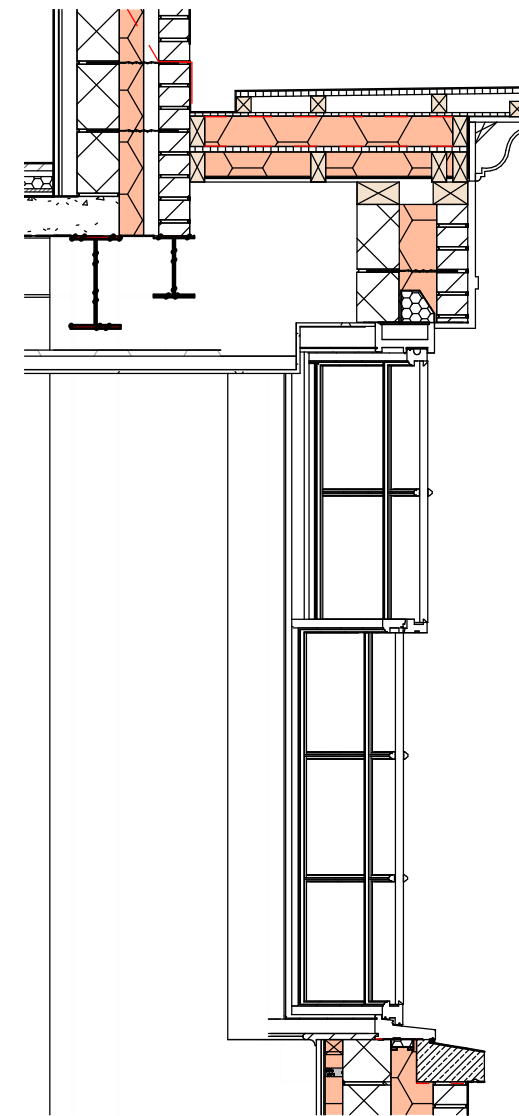

Typical Window Section - Type B
 1 : 25

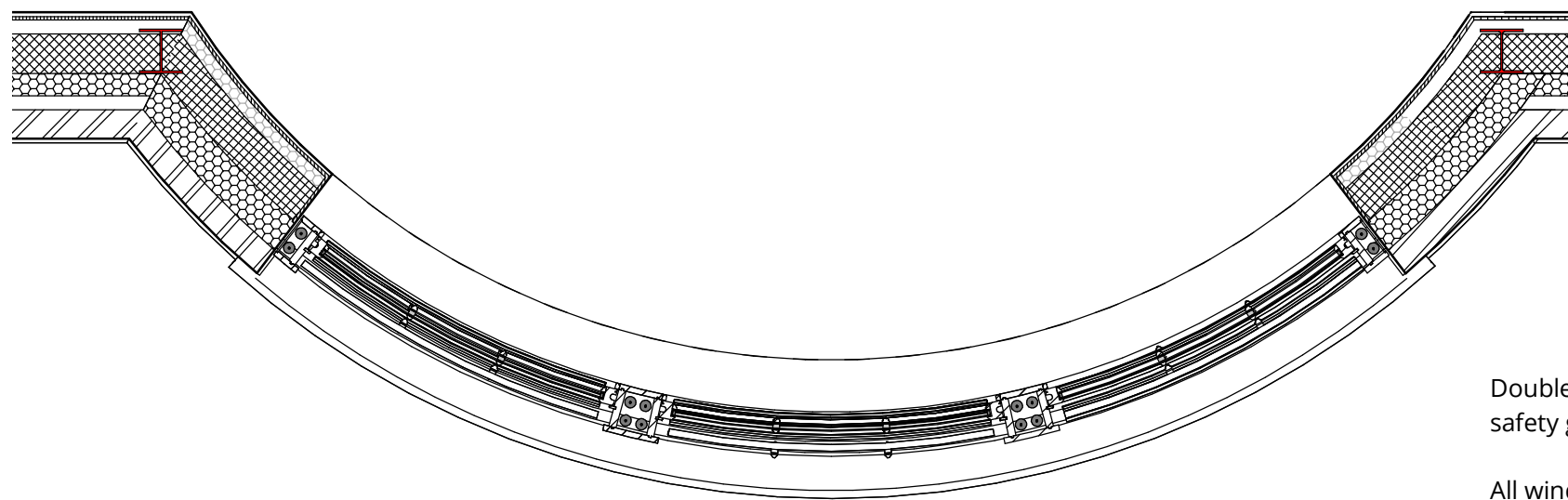

Typical Window Plan - Type B
 1 : 25

Double glazed timber framed curved sash windows with toughened safety glass with a natural stone sub-sill.

All windows to have concealed trickle vents.

Ovolo moulding internally with chamfer externally. Warm white edge spacer bars to be aligned with the edge of window beads.

Rev	Description	Date
0	Tender Issue	22.09.23



WOLFF ARCHITECTS

16 lambton place
 notting hill
 london w11 2sh
 t 02072293125
 f 02072293257
 e info@wolffarchitects.co.uk

status:

TENDER

project:
**7 Redington Gardens
 London NW3 7RU**

drawing title:
Proposed Window Type B

date: **09/08/23** | scale: **1 : 25**

dwg no: **2252-TD-622** | rev no: **0**