

SECTIONAL ELEVATION KEY PLAN

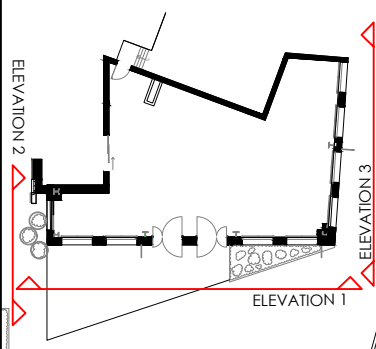

EXISTING SHOPFRONT.
Where indicated the main contractor to clean down existing shopfront, degrease and make good. The existing door pivots and closers are to be serviced and left in full working order. All existing locks are to be replaced.

MANIFESTATIONS
Nominated Signage contractor to install new safety manifestations to glazing area. To consist of Noxy Brothers @ 300 mm centres. Both low 850-1000mm and high 1400-1600mm heights to comply with building regulations. Safety manifestations to be statutory height.

PROJECTING SIGN (INTERNALLY ILLUMINATED).
Nominated Signage contractor to manufacture and fix new internally illuminated projecting sign on existing folded panel. At high street locations luminance is to be controlled via a day light sensor and a master control via the last man out switch. Feed for illumination to be fed through locators.



01 PROPOSED ELEVATION 1
Scale 1:100

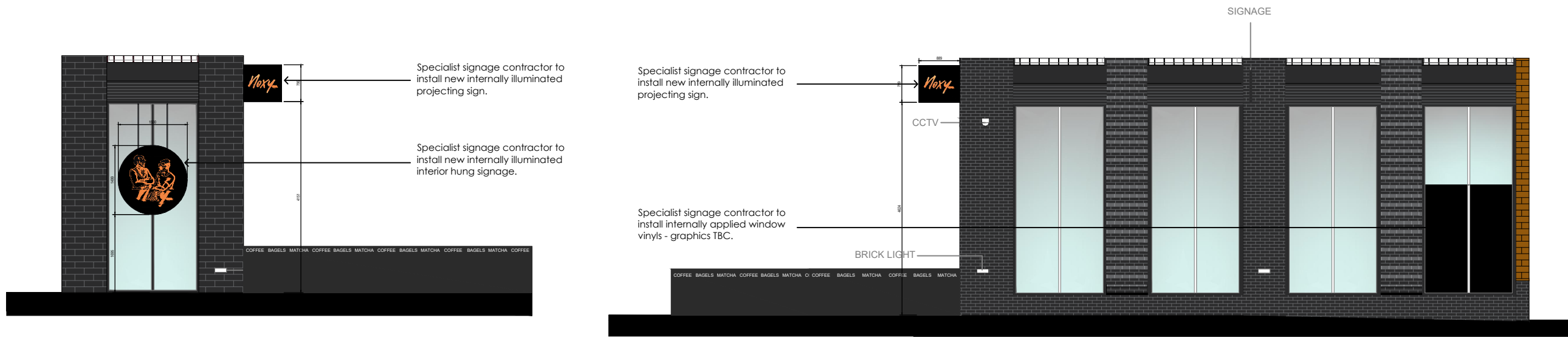

02 PROPOSED ELEVATION 2
Scale 1:100

03 PROPOSED ELEVATION 3
Scale 1:100

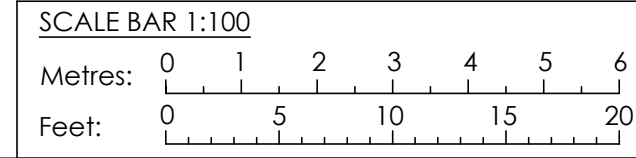

A	Dimensions added to signage	17/01/25
	Initial Issue	15/01/25
Revision	Amendment:	Date:

Suite 7
Commerce House
Ridings Park
Cannock
Staffordshire
WS11 7FJ

hlp UK Ltd
Architectural Services
& Project Management

T: 01543 275101
F: 01543 458278
E: design@hlpuktd.net
W: www.hlpuktd.net



Site
Noxy Brothers
Retail Unit 6
79 New Oxford St
London
WC1A 1DG

Drawing Title Proposed External Elevations		
Dwg. no. HLP / 2450 / 16	Rev. A	Paper Size A3
Drawn TC	Date Jan 25	Scale 1:100