

Notes:
 Drawings are based on survey data and may not accurately represent what is physically present.
 Do not scale from this drawing. All dimensions are to be verified on site before proceeding with the work.
 All dimensions are in millimetres unless noted otherwise.
 Purcell shall be notified in writing of any discrepancies.

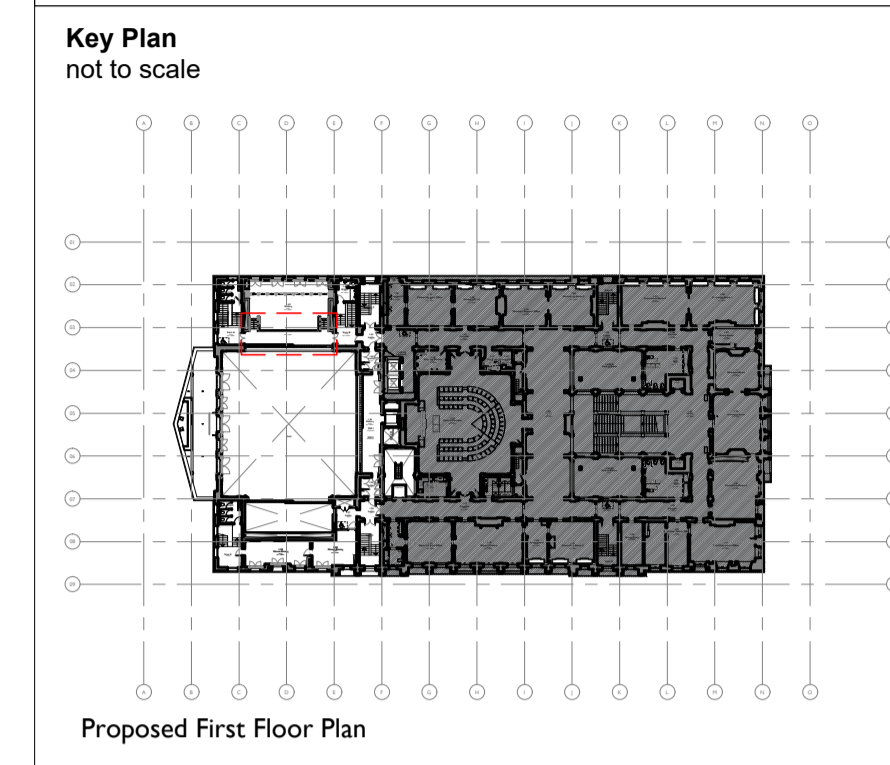

Note:
 This drawing captures design intent only. All dimensions are to be checked on site and manufacturer's drawings and loading calculations are to be submitted for approval prior to construction. Metal & glazed railings and fixings to be designed to meet the loading, deflection and impact requirements set out in BS6180:2011 for installation in 'Areas susceptible to overcrowding - assembly areas'

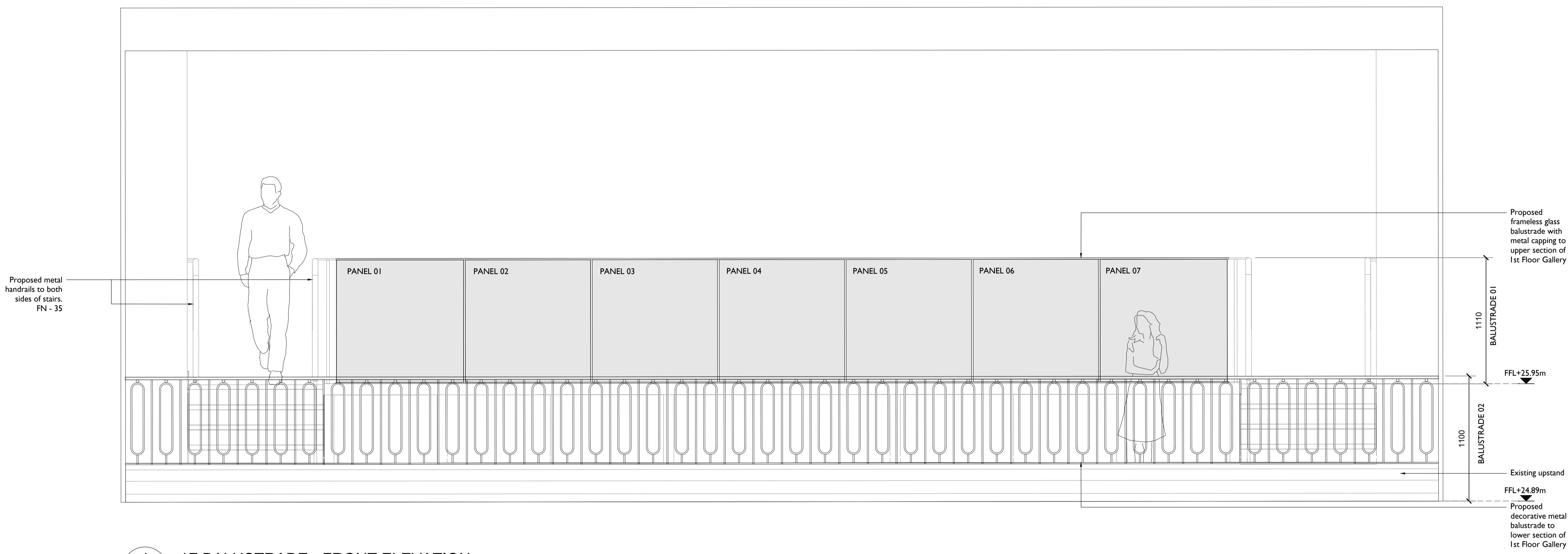

1 1F BALUSTRADE - FRONT ELEVATION
 6012 1:20 @ A1

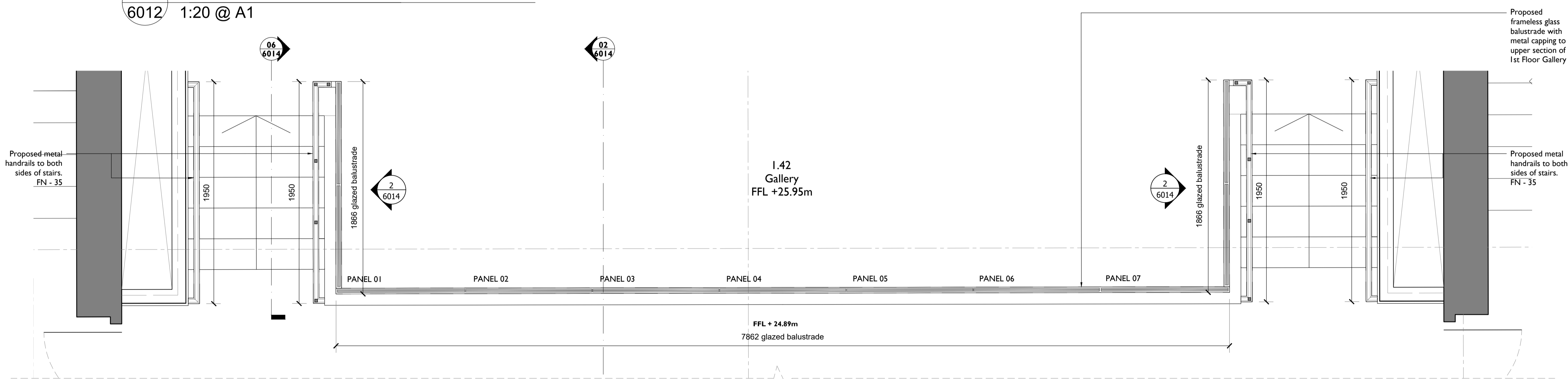

C02	30.08.2024	SM	OB	Client design update
C01	14.06.24	SM	NS	STAGE 4 ISSUE
REV	DATE	BY	CHK	DESCRIPTION

CLIENT
 Il Bottaccio

PROJECT
 Camden Town Hall Tenant Fitout

JOB NUMBER
 242931

PURCELL

TITLE
 DETAILS - Camden Centre Balustrade

SIZE SCALE
 A1L 1:20

REV SUITABILITY/REASON FOR ISSUE
 C01 A4 - Technical Design Approved

DRAWING NUMBER
 242931-PUR-01-XX-DR-A-6012

PURCELL® IS THE REGISTERED TRADE NAME FOR PURCELL ARCHITECTURE LTD AND ALL SUBSIDIARY COMPANIES AND IS REGISTERED IN THE UNITED KINGDOM, EUROPEAN UNION, HONG KONG, CHINA AND AUSTRALIA. ©PURCELL 2024. www.purcell.com

2 1F BALUSTRADE - PLAN
 6012 1:20 @ A1

